NEBRASKA: Fair southeast and partly cloudy elsewhere Wednesday with widely scattered thunderstorms west and north central Wednesday afternoon and night. Cooler northwest Wednesday night. High Wednesday near 90 northwest to middle 90s elsewhere.

THE LINCOLN STAR

HOME EDITION

Fire 2-2222 | Telephone 2-1234 | Police 2-6844

FIFTY-FIRST YEAR | LINCOLN, NEB., WEDNESDAY MORNING, SEPTEMBER 2, 1953 | FIVE CENTS

TWO-FIRE DAMAGE $30,000

—HEAT RECORDS TOPPLE OVER NATION—

48 Known Dead, Crop Losses High In Millions

A Fine Day For Furs

Three Washington girls seem to be wearing the wrong clothes in the wrong place in Tuesday's 97-degree heat. They are modeling fur garments beside a hotel swimming pool. Left to right: Ann Cumberledge, Nancy Wallack and Doris Hill. (AP Wirephoto Tuesday Night.)

★ ★ ★ ★

West Virginia's Drought Worst In 20 Years

By The Associated Press

Record - breaking, searing heat Tuesday sizzled much of the nation from the Rockies eastward to the Atlantic coast. It caused at least 36 deaths. Hundreds were prostrated. And heat-induced drought in half a dozen states was blamed for crop damage exceeding 200 million dollars.

Readings of 90 or higher were commonplace, and the mercury soared above 100 in many places. Heat records toppled like pins in a busy bowling alley.

The oppressive weather brought a slow-down in business and industry. Hundreds of thousands of workers were sent home from offices and factories because of the heat.

Chicago's 101 degree temperature made the day the hottest Sept. 1 in Weather Bureau history. It was the eighth successive day of 95 degrees or higher temperatures.

OUTLOOK NOT GOOD

The outlook for relief was slight. The Chicago Weather Bureau said much of the nation would bake again Wednesday, and there was nothing in the charts to show improvement Thursday.

Louisville, Ky., was one of the hottest spots in the country with an official 103.

A 97-degree high at Milwaukee set an all-time record for the date.

Farmers expressed serious concern about the lack of rain.

In West Virginia, Agriculture Commissioner J. B. McLaughlin termed the current drought in his state the worst in 20 years. He said the corn crop is "absolutely ruined," and there was little hope for wheat, rye and barley crops next spring.

Dairymen have been forced to sell parts of their herds because of the water shortage, McLaughlin said.

Drought plagued Missouri and Massachusetts, too. L. C. Carpenter, the Missouri commissioner of agriculture, said farm income loss from drought would total 150 million dollars, and Massachusetts Agriculture Commissioner Henry T. Broderick said drought losses would run into the millions.

Record In New York

New York city's 93 degrees also set a record.

Temperatures of 100 were numerous Tuesday. Among cities reporting the reading were Huntington, W. Va., Rockford, Chicago and Vanadlia, Ill.

Scores of other cities had readings in the high 90s. They included Battle Creek, Mich., Memphis, St. Louis, Ft. Wayne, Ind., Washington, D.C., Cleveland and Harrisburg, Pa.

The Chicago Weather Bureau's explanation for the extended heat spell was:

"A stationary high pressure system is entered over the central Appalachians. This area extends into the Midwest. It reaches into the high levels of the atmosphere, blocking off any movement which might normally bring a change downward in the weather."

Above-Normal Moisture Forecast For Great Plains In September

WASHINGTON (AP) — The U.S. Weather Bureau Tuesday said "precipitation amounts are expected to exceed normal over the Gulf states, Great Plains and Pacific Northwest" during September, but subnormal rainfall is indicated for the Northeast and Southwest.

The Weather Bureau's 30-day outlook for September calls for temperatures to average below seasonal normals over most areas west of the Continental Divide and also in states bordering the Gulf of Mexico. Prevailing above normal temperatures are anticipated from the Ohio Valley and Great Lakes region eastward to the Atlantic Coast.

Cold Front Moves Into State But Heat Likely To Continue

A long-awaited cold front moved into Nebraska Tuesday night, but it was taking its time and the forecast said it might take two days or more to reach southeastern portions—if it ever reaches the area.

Light rain and hail began falling at Chadron Tuesday evening, the Associated Press reported. At 6:30 p.m. the Chadron weather bureau said quarter-inch hailstones were falling.

Meanwhile, prospects appear very slight that the state's sweltering, dry spell will change its tune to provide relief for heat-wrinkled farm lands and burning crops.

There's a possibility of some widely scattered thundershowers in the west and north central Wednesday afternoon and night, but they aren't expected to amount to much in the way of needed moisture. It also may be a bit cooler in the extreme northeast Wednesday and in the northwest Wednesday night. But highs during the day will range in the 90s.

A. E. Anderson, crop statistician in Lincoln, Tuesday reported a marked deterioration in corn in the past week as high readings and winds caused corn to fire. He added that much of the corn is too far gone for improvement even if moisture comes.

Despite the heat siege, reports show no new records have been set for Nebraska. The state high in the current wave has been 101 at Chadron Aug. 26 and at Ashland Aug. 30.

The record high is 118 degrees set at Geneva July 15, 1934; Hartington July 17, 1936 and Minden July 24, 1936.

In many cities and communities, residents have been asked to curtail watering lawns and other non-essential uses as facilities are taxed by continued demand.

More Of Same

To add to the gloomy picture, the five day forecast indicates it will remain hot through Sunday with highs expected to range around the normal 80s. However, some cooler air will gradually spread south and east about Thursday and Friday. Rainfall will total .10 to .20 of an inch in the extreme northeast with little, if any, elsewhere except some occasional showers.

Lincoln, Omaha and Norfolk all shared a high reading of 96 Tuesday. Other temperatures recorded included Grand Island 94, Lexington 93, North Platte 92, Imperial 92, Sidney 90, Scottsbluff 93 and Chadron 95.

De Witt Girl Killed In Crash Near Beatrice

BEATRICE (AP) — Marilyn Schuerman, a teen-aged De Witt, Neb., girl, was killed Tuesday night in a one-car accident about 15 miles northwest of Beatrice on a gravel road.

She was riding in a car driven by Janice Ramaker, also of De Witt. Ages of both the girls were unavailable, but Sheriff E. G. Maxwell said both were teenagers. Miss Ramaker suffered minor injuries but was not hospitalized.

The driver told the sheriff the auto, owned by her father, hit some loose gravel, tipped over and left the road. Miss Schuerman was pinned under the car.

The death raised to 191 the number of persons injured fatally in Nebraska traffic accidents this year, compared with 222 on this date in 1952.

Vacation Extended

FRASER, Colo. (INS)—President Eisenhower extended his fishing vacation an extra day Tuesday after catching his biggest Trout since arriving at Byers Peak Ranch near Fraser.

Hundreds of Items

See Class 28, Miscellaneous For Sale, in the Want Ads. Big variety of bargains.—Adv.

NU Opening Near—Pranks, Rushing Begin

Sure signs that the University of Nebraska school year is about to open were apparent on the campus Tuesday. Girls who attended the first day of sorority rush week discovered two young "ladies" they hadn't expected trying to crash open house. In reality the comely lassies (center and right) were just two fraternity boys getting the jump on the prank season. (Star Photo.)

Fire Guts Frame Home Here

Firemen swarmed over this completely demolished home at 701 Rose in a valiant effort to save it, but the flames whipped through the home and swept east to cause considerable damage to the adjacent home at 727 Rose owned by George Maser. An invalid woman was carried from this burning home by a courageous neighbor. (Star Staff Photo.)

U.N. Allies Agree On Peace Site

WASHINGTON (INS)—Allies who fought in Korea under the United Nations command reportedly agreed Tuesday on Geneva, Switzerland, as their top choice for location of the peace conference which must begin before Oct. 28.

Diplomatic sources said the United States was instructed to communicate with the Chinese and North Korean Communists, with Sweden as the intermediary, suggesting that the parley open in Geneva Oct. 15.

Other sites suggested included Honolulu, proposed by South Korea; San Francisco and Ceylon.

Secretary of State John Foster Dulles said there was "a general identity of approach in regard to the time and possible sites for the conference which would be most conductive to its success."

Official announcement of the sites suggested by the 16 U.N. powers and South Korea presumably was being withheld pending communication with the Communists.

The United States was designated to communicate with the enemy, pursuant to a U.N. General Assembly resolution. Diplomats said an approach to Sweden, asking her to serve as an intermediary, would be made promptly.

Ike Says U.S. Ready With Aid To Iran

FRASER, Colo. (INS) — The White House disclosed Tuesday that President Eisenhower has promised the new Iranian government "sympathetic consideration" of its request for financial aid.

The President advised General Fazollah Zahedi, the new premier of Iran, that he has authorized U. S. Ambassador Loy W. Henderson to consult with him "regarding the development of our aid programs there."

Mr. Eisenhower did not mention any dollar figure but he made it clear that this country stands ready to give financial aid to the Zahedi government to help it get on its feet. (Another story on Page 9.)

Girl Losing Arm, Leg, Returning To Scottsbluff Soon

SCOTTSBLUFF, Neb. (AP)—Boni Buehler, 23, Scottsbluff airline stewardess who was injured in a motorboat accident at Lake Arrowhead, Calif., Aug. 16, will return to Scottsbluff with her mother Sept. 15. She is recovering in a California hospital from effects of the accident in which she lost an arm and a leg.

Her father, Gerald Buehler, has returned to Scottsbluff. He said his daughter is in excellent condition and is looking forward to a position with Western Air Lines, for which she was a stewardess, probably teaching in stewardess school.

It will be some time before his daughter will be able to take such a position, however, Buehler said.

Globe Cleaning & Laundry

Two shirts laundered free if we miss a button. 2-6755.—Adv.

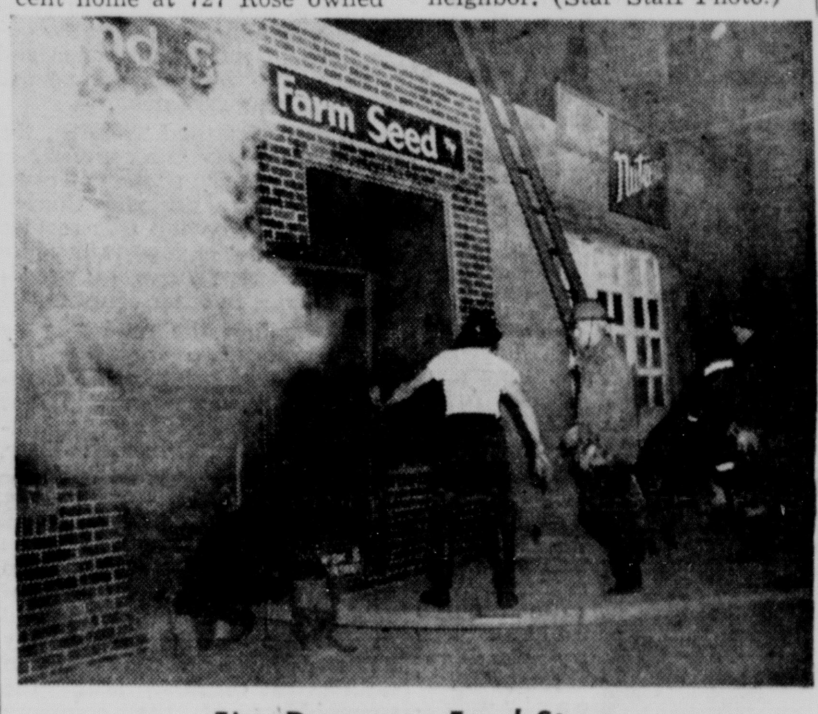

Fire Damages Feed Store

There is plenty of fire eating here as clouds of heavy smoke roll out of the blazing Carney Seed and Sales Co. at 144 So. 9th. Between $15,000 and $20,000 worth of damage was caused by burning feed, seed, and fertilizer. Firemen, hampered by the clogging smoke, were assisted when high pressure hoses were thrust through chopped holes on the roof. (Star Staff Photo.)

42 Persons Feared Lost In French Airliner Crash

PARIS (INS) — A Paris-to-Saigon French airliner crashed in flames on a mountain in southern France Tuesday night and all 42 persons aboard were feared killed.

Air France Lines at Orly Field in Paris said the plane crashed at 10,000 feet into Mount Cemet near Barcellonnette and burst into flames.

The airliner was carrying 33 passengers and a crew of nine when it hurtled into the peak of the French Alps.

Search teams were dispatched immediately to the scene of the crash.

One of the passengers reportedly aboard was world famed violinist Jacques Thibaut.

The four-engined Air France Constellation reportedly crashed 90 minutes after taking off from Orly Field.

Most of the passengers were said to have been bound for Saigon and the rest for Beirut.

Scene of the crash is approximately 380 miles southeast of Paris and 60 miles northwest of Nice. Barcellonnette is also approximately 15 miles from Italy's northwest border.

U.S. Airliner Disappears

SEATTLE (AP)—A Regina Airlines chartered plane with 21 persons aboard, flying on a military charter from Monterey, Calif., disappeared Tuesday night some where in the Pacific Northwest.

Airlines officials at Seattle said the plane last was heard from over Portland, Ore., at 6:28 p.m., PST, which was eight minutes after it was due at McChord Air Force Base, Tacoma, 125 air miles to the north.

The line is a local non-scheduled airline. The officials in Seattle declined any comment except to admit the plane left Monterey at 1:40 p.m. with the 21 persons aboard.

They said, however, that all passengers were military. They would not say how many were in the crew.

The Weather

NEBRASKA: Fair southeast and partly cloudy elsewhere Wednesday with widely scattered thunderstorms west and north central Wednesday afternoon and night. Cooler northwest Wednesday night. High Wednesday near 90 northwest to middle 90s elsewhere.

Lincoln Temperatures

1:30 a.m. Tues	79	2:30 p.m.	95
2:30 a.m.	78	3:30 p.m.	95
3:30 a.m.	76	4:30 p.m.	95
4:30 a.m.	75	5:30 p.m.	93
5:30 a.m.	74	6:30 p.m.	91
6:30 a.m.	74	7:30 p.m.	87
7:30 a.m.	79	8:30 p.m.	86
8:30 a.m.	80	9:30 p.m.	84
9:30 a.m.	86	10:30 p.m.	83
10:30 a.m.	89	11:30 p.m.	83
11:30 a.m.	91	12:30 a.m. Wed	82
12:30 p.m.	93	1:30 a.m.	82
1:30 p.m.	97	2:30 a.m.	81

High temperature one year ago 73; low 47.

Normal September precipitation 2.80 inches.

Total September precipitation to date, no inches.

Total 1953 precipitation to date, 13.20 inches.

Nebraska Temperatures

	H	L		H	L
Lincoln	96	74	Imperial	92	68
Airport	96	74	Sidney	90	59
Omaha	96	73	Scottsbluff	93	64
Grand Island	94	72	Chadron	95	67
Lexington	93	69	Norfolk	96	74
North Platte	92	78			

Temperatures Elsewhere

	H	L		H	L
Chicago	101	76	Rapid City	83	64
Cincinnati	102	89	Sioux City	96	77
Cleveland	98	70	Williston	80	50
Detroit	98	70	Boston	87	70
Indianapolis	100	68	New York	95	76
Memphis	100	66	Washington	99	74
Milwaukee	98	73	Fort Worth	94	72
S. Ste. Marie	93	65	New Orleans	91	70
Des Moines	97	71	Denver	91	60
Dubuque	95	68	Phoenix	96	69
Fargo	80	63	Los Angeles	M	59
Kansas City	97	78	San Francisco	74	53
Mpls-St. Paul	95	74	Seattle	65	55

Today's Chuckle

The editor was busy at his desk when the phone rang. On the other end was an irate subscriber. "I noticed in your paper," the reader shouted, "that you printed I was dead!"

"Is that so?" was the retort. "Where are speaking from now?"

Homes, Business Hit By Flames

Late Afternoon, Night Blazes Both Fought Nearly Two Hours

By ALLEN EDEE
Star Staff Writer

Two fires of undetermined origin hit a 9th Street business and two homes late Tuesday afternoon and evening causing approximately $30,000 worth of damage.

The Carney Seed and Sales Company located at 144 So. 9th received between $15,000 and $20,000 damages in a fire which destroyed tons of seed, feed, and fertilizer, fire officials said.

The fire, concentrating in the warehouse of the "L" shape store, was so hot walls steamed from water poured on the blaze.

Smoke Hampers Work

Thick smoke rolled out of the ground floor of the N Street entrance hampering firemen from getting to the center of the blaze. Firemen quickly scaled ladders to gash holes in the roof. High pressure hoses were turned on the flames which shot high in the air through the man-made gapes.

Three engines and two trucks were stationed on 9th and N Streets to battle the two-hour blaze.

C. H. Carney, operator of the store, said an accurate damage estimate could not be determined until morning. The store is owned by Mrs. Ida Swartz.

Earlier in the evening a $12,000 blaze struck two Lincoln homes near 7th and Rose almost killing a 74-year-old invalid.

Fire Heroine

Miss Loretta Martin of 728 Rose was the heroine when she snatched 74-year-old Minnie Moore from her invalid bed just as the fire began to spread through the house at 701 Rose.

"I screamed bloody murder," Miss Martin said when she discovered the fire. She had been sitting on her front porch across the street when the middle-aged lady thought she saw a grass fire in back of the Mrs. Vesta Harris residence.

Miss Martin went to investigate and tried to summon help.

No one answered her call, so "scared as a rabbit," she dashed into the burning home and "snatched her up and packed her away."

Miss Moore was taken to St. Elizabeth's Hospital for shock treatment where she was reported late Tuesday night in good condition.

The fire, which started by an undetermined cause at the back of the house, roared through the kitchen and enveloped the house. Then fire spread to the George Maser home at 727 Rose.

Firemen surrounded the inferno with hoses and pumped water steadily for an hour and a half.

Demolished Residence

When the smoke rolled away the charred ruins of the demolished Harris residence could be seen. It represented approximately $8,000 in damage to home, furnishings and clothing.

Nine-year-old Charles Baker who lived in the Harris residence didn't want to go near the place. Lying on the floor of the back door tied to a chain was his eight-month-old dog "Fritzie" who was burned to death.

The Maser home received approximately $4,000 worth of damage when the whipping flames turned loose through the windows causing considerable damage to the bedroom, living room and porch.

The invalid woman was the only occupant in either house at the time of the fire.

Mrs. Vesta Harris, Minnie Moore, Mrs. Fawntella Baker and her son, Charles, all residents of the one and one-half story frame house next door became refugees at Miss Martins' home.

Mr. and Mrs. George Maser were taken in by his father, Andrew Maser, 1541 Harrison.

Morning News On Inside Pages

New city water restrictions are announced, Page 2.

Lancaster County Fair awards, Page 8.

Two State PWs Freed In Korea

American prisoners of war released by the Communists Wednesday at Panmunjom included two Nebraskans, the Associated Press reported.

They were Richard W. Grape whose parents, Mr. and Mrs. Austin G. Grape, live at Genoa, Neb., and Lloyd E. Dovel whose parents and two brothers farm in the Pawnee City area.

Grape was a World War II Navy man who enlisted in the Army and was sent to Korea. He had been a prisoner about three years.

Grape was a sergeant in Co. L, 19th Regiment, 24th Division.

Dovel was a young farmer who left his land to fight in Korea.

Ellis Dovel, one of the brothers, said that the last the family heard from Lloyd "he sounded like he had great hopes of coming back and inquired about land to be homesteaded by GIs on new irrigation projects in the west."

Lloyd had written three letters during April, the family said.

He was a member of Co. K., 9th regiment, 2nd division.

His parents are Mr. and Mrs. Earl Dovel and the other brother is Brian of Douglas. A sister, Mrs. Donald Glatch, lives in Milwaukee, Wis.

Among those released Wednesday was one Kansas man, S. Sgt. Rex Gary of Topeka, Kans.

Slowdown Hinted

PANMUNJOM (Wednesday) (INS)—The 29th round of post-armistice prisoner exchange today brought 100 more Americans through the Panmunjom Freedom Gate amid Communist hints of a slowdown to force repatriation of high-ranking Reds held by the Allies.

Release of today's 100 Americans leaves only 236 still in Communist hands, according to the Reds' own figures.

The still captive Americans include Maj. Gen. William F. Dean, but just when the Reds intend to release their highest ranking prisoner has been kept a tightly guarded secret.

North 10th Viaduct Will Be Repaired

The washboard type surface of the No. 10th Street viaduct will be repaired after the Nebraska-Oregon football game Sept. 19.

Mayor Clark Jeary said the Burlington Railroad has informed him that the contractor who did the re-surfacing last summer will do the job again. Before that, however, the Burlington will place additional braces under the viaduct to stop surface buckling.

The work will involve no cost for the city. The Burlington, Jeary said, stated the job could not be completed before the State Fair or between the fair and the first football game.

The project, Jeary said, will be completed by the time of the next home football game with Miami on Oct. 17.

Health Board Is Studying Grade A Milk Regulations

Regulations affecting the production of grade A milk were the main topic of discussion at the monthly County Board of Health meeting Tuesday night.

The first milk regulation to evoke discussion is the present county ordinance requiring a two cent per hundred-weight fee to be paid by milk processors on all grade A milk distributed by them.

Representatives of the dairy processors in Lincoln contended that the present fee was intended to cover only the cost of inspecting the milk whereas actually the fee produces a great deal more revenue than that. On motion of Russell Brehm the board decided to get total revenue figures and compare them with the actual cost of the inspection.

The second question to arise was the proposed ordinance to require all Lancaster milk producers to comply with Grade A standards. The discussion was to whether the value of the improved milk would outweigh the fact that some producers would be forced out of business by inability to meet the standard.

The board moved to study this problem further.

ABC Electric Bid Low For Southeast High

Apparent low bidder on the electrical contract for the new Southeast Junior-Senior High School was the A.B.C. Electric Company with a bid of $110,949, including both the base and alternate bids.

Dr. Steven N. Watkins, superintendent of schools, said this bid will probably be accepted at the next meeting of the school board.

Bids for the electrical contract were opened Tuesday.

Other bidders were the Commonwealth Electric Company, $126,782; Bradley-Dodson Electric Company, $133,000; and the Henry W. Miller Electric Company, $142,408.

The alternate bid is for wiring a second-floor classroom.

Bids totaling $1,496,540 had previously been accepted for the project. The general contract, on which Wescott-Bowen Construction Company, was the successful bidder, totals $1,245,140.

New Order Approves Evening Water Usage

By BILL DOBLER
Star Staff Writer

Mayor Clark Jeary has issued a new order permitting three hours of evening watering after workers succeeded in getting all pumping facilities at the city A Street pumping station back in working order.

Lincoln went for almost a day and one-half with only two-thirds of the normal pumping facilities supplying water mains for Piedmont, College View and other high spots in southeast Lincoln. An insulation failure early Monday morning knocked out a 6.5 million gallon capacity pump which furnished one-third of the pumping capacity for the high distribution system.

Repaired By Noon

By noon Tuesday, workmen had repaired the burned wiring in the damaged pump meter and placed the pump back in operation during the afternoon.

John Robel, whose firm repaired the motor, is the president of Robel Electrical Works, 2348 N. He was incorrectly listed in Tuesday's Star as president of the A.B.C. Electric Company.

An engineer at the A Street station, however, said the pump was not working at full capacity. The repairs, he said, were of a stop-gap or temporary nature.

"We have to watch the pump very closely," said the engineer, "to make sure it does not become overloaded."

Pumpage during the day Tuesday was comparatively low but reservoirs were reported in fair shape.

The north city reservoir at A Street stood at 14.4 feet early Tuesday and the south reservoir at 12.6 feet. Capacity of both reservoirs is 15 feet. By late Tuesday afternoon, the north reservoir had lost another 3.7 feet and the south storage tank lost another 2.2 feet.

Jeary's announcement of relaxed restrictions and the pump repair, however, had their effect on Tuesday evening consumption.

Little Ground Gained

Little ground was gained by late Tuesday night pumping operations. At midnight the north reservoir still had 10.7 feet of water although the south reservoir had been filled back up to the 12.6 mark from the low of 10.4 feet.

Attendents at the A Street pumping station reported that the repaired pump had been running hot. It was shut off at midnight to be started up again Wednesday morning.

The new restrictions permit watering on alternate days between the hours of 6 a.m. and 11 a.m. and from 7 p.m. to 10 p.m. Odd numbered sides of the street may water during permitted hours on Tuesday, Thursday and Saturday.

Even numbered sides of the street may water during permitted hours on Monday, Wednesday and Friday. No watering is permitted anytime Sunday.

Many Kids Ride Unsafe School Buses

Nebraska's children are riding to school in buses many of types which have been condemned by other states as potential death traps.

According to Freeman B. Decker, superintendent of education, greater controls are needed to regulate the buses and the drivers, who need have only regular licenses to drive them.

Decker said that of the 563 buses in the state, only around 400 actually are buses while the rest are panel trucks, station wagons, and private cars. None of these are required to meet any safety standards, such as escape doors and body construction.

Although the vehicles used to transport the thousands of children to school are inspected twice yearly by the Safety Patrol, there is no penalty for not meeting any standards. The majority of the buses used are purchased from states who have condemned them for use.

Decker said the problem has been brought before the Legislature, but that nothing was done because the law makers said there were not enough such buses to constitute a problem.

Nebraska needs to adopt standards such as those in force in Iowa or by the National Commission on Safety Education, Decker said, in order to insure the lives of Nebraska children using the vehicles.

Envoy 'Wounded'

TEHERAN (INS)—The Soviet Embassy claimed Tuesday night that Russian Ambassador to Iran Anatoli Lavrentiev had suffered a serious heart attack, but reports persisted that he had wounded himself in a suicide attempt.

News Around The Globe

Rescue Nears

EDMONTON, Ont. (AP)—Operations were under way Tuesday to rescue two Roman Catholic missionairies and four Eskimos, sighted on the bleak Arctic Coast. They had been missing since Aug. 12.

A comunications blackout between Edmonton and the North has held up information since the report that the RCMP detachment at Coppermine, N.W.T., 1,000 miles north of Edmonton, was sending a plane or boat to the scene.

Firing Confirmed

UNITED NATIONS, N. Y. (INS)—The U.N.'s highest appeals court confirmed Tuesday the dismissal of nine American secretariat employees but set aside the firing of 12 others suspected of questionable loyalty to the United States.

Four of those whose dismissals were overturned were ordered reinstated, if Secretary-General Dag Hammarskjold approves. If he does not, the U.N. will have to pay them a heavy back pay indemnity.

Probe Urged

WASHINGTON (AP)—A House labor subcommittee said Tuesday that union leaders, using "gangster tactics" of violence and terror, paralyzed the building trades industry in Kansas City for two months.

The subcommittee called recent labor disorders there "one of the most forbidding chapters in the history of American unions."

It urged an immediate Grand Judy investigation of "possible" violations of the Taft-Hartley Labor Law and the perjury statute.

PW Is AWOL

TOKYO (Wednesday) (INS)—The Army today confirmed that a liberated American war prisoner known as "Slick" and marked for death by fellow repatriates went AWOL from a Tokyo Army hospital five days ago.

The Army said the fugitive soldier is apparently still afraid to return home because Americans held with him in Communist captivity have vowed vengeance. They accused him of "squealing" to Communist guards and officials in a North Korean POW camp.

Marchers Treated

ST. LOUIS (INS) — Several hundreds of marchers in the American Legion parade were treated for heat exhaustion Tuesday as 100-degree heat shortened the spectacle by almost two hours. No deaths were reported, however.

The Legion's parade, highlight of the 35th annual convention, covered a mile-long route through downtown St. Louis and was originally scheduled to last 10 hours.

Top Honor Won

FREEDOM VILLAGE (Wednesday) (INS)—First Lt. James Stone of Pine Bluff, Ark., emerged from 21 months of Communist captivity today to learn that he won the Congressional Medal of Honor for valor on a Korean battlefield. Stone was captured by the Reds on Nov. 23, 1951.

Italy Replies

ROME (AP) — Italy Tuesday night denied responsibility for the current crisis over Trieste, in a formal reply to Yugoslav charges that Italian troops had violated the Yugoslav border.

The reply from Premier and Foreign Minister Giuseppe Pella cited a "new and threatening attitude and proposals" by Yugoslavia and said Italy "retains the right to consider any measures whatsoever of a precautionary and protective character." It made no direct mention of Yugoslav charges of border incidents.

Mrs. G. Brenning Rites Thursday

Services for Mrs. Gertrude Brenning, 42, 225 No. 3rd, will be at 3:30 p.m. Thursday at Wadlow's, the Rev. Carl Roemmich officiating.

Mrs. Brenning

Mrs. Brenning died at her home Monday.

Surviving is her husband, Reinhold.

Burial will be in Lincoln Memorial Park.

Pallbearers will be Alex Brenning, Howard Mo- Edward Brenning, Howard Moran, Ed Mulligan, Art Floth and Carl Strawhacker.

Mrs. J. Simmons Dies Here At 70

Mrs. Julia Simmons, 70, 2348 Q, a Lincoln resident 64 years, died Tuesday morning.

She was the widow of James Simmons, post office employee who died in 1935.

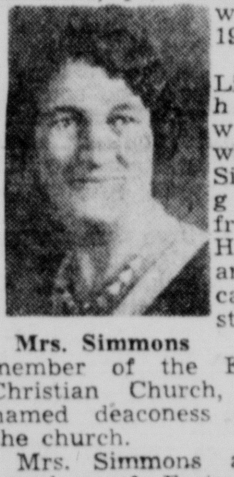

Mrs. Simmons

Coming to Lincoln with her parents when she was six, Mrs. Simmons was graduated from Lincoln High School and the Chicago Art Institute.

A charter member of the East Lincoln Christian Church, she was named deaconess emeritus by the church.

Mrs. Simmons also was a member of Eastern Star 148 and the Letter Carriers Auxiliary.

Survivors are four sons, Clayton W. and Robert O., both of Lincoln, Kenneth A. of San Antonio, Tex., and Max A. of Merrill, Wis.; three grandsons and three granddaughters.

Wainwright Near Death

SAN ANTONIO, Tex. (AP)—Gen. Johnathan M. Wainwright, the hero of Corregidor, lay near death Tuesday in Brooke Army Hospital. His son said there appeared little hope the retired General would recover.

Wainwright

Wainwright suffered what the hospital called "another cerebral thrombosis" early today. It said "grave concern for his recovery was felt."

He entered the hospital July 6 and suffered a cerebral thrombosis (stroke) Aug. 13. He had shown marked improvement, however, and received visitors on his 70th birthday Aug. 23 and had been able to sit in a wheel chair last week.

Brief Charges L.T.&T. With Discrimination

A brief filed with the State Railway Commission by Atty. George A. Skultety for the Nebraska Farmers Union and Jefferson County Farmers Union charges the Lincoln Telephone and Telegraph Company with discrimination.

The Railway Commission recently granted the Lincoln company a rate increase over the objections of the farm groups and others. The farmers groups are now asking a rehearing.

In the brief filed Tuesday, the objectors charge the company is discriminating "in favor of eight exchanges in Lancaster County which are given toll free service at a special exchange rate while the company refuses to permit such service in other counties."

It asks that the rehearing be granted and two way toll free service be ordered in other counties or else such service for Davey, Denton, Huskerville, Lincoln, Malcolm, Pleasant Dale, Raymond and Waverly in Lancaster County be discontinued.

The brief further contended that "an emergency raise in rates" should not have been granted because a surplus of $695,997 had been accumulated in 1951 and 1952 by the company and that the commission erred in failing to consider that "the stockholders of the company were making excessively high earnings."

20-Year Utility Pact Formulated

Public Power Gets Nod Over Private

WASHINGTON (INS) — The Interior Department announced Tuesday the formulation of a proposed 20-year contract between the Bonneville Power Administration and private utility corporations.

The new contract, which has not yet been given the official approval of Interior Secretary Douglas McKay, reportedly has won an okay from private utilities in the Pacific Northwest.

The Interior Department stated that the most important point in the new contract is that the needs of all public power customers are put ahead of the requirements of private utilities and industry. This preference rating is a carry-over from the five-year contract now in existence.

The new contract, as adopted, will limit any new industry to 10,000 kilowatts, whether it is served directly by Bonneville by preference customers, or by industrial customers or private utilties.

Bergman Services Set For Thursday

Services for Albert A. Bergman, 71, 610 So. 52nd, who died Monday, will be at 1:30 p.m. Thursday at Brown's, the Rev. Saben Swenson officiating.

Born in Dorchester, he moved to Wahoo in 1895 and farmed there until 1925 when he and his wife moved to Lincoln.

Survivors are his wife, Anna E.; two sons, Paul and Dean; a sister, Minnie Bergman, and a grandson, all of Lincoln.

Burial will be in Lincoln Memorial Park.

Main Feature Clock

(Schedules Furnished by Theaters)

Lincoln: "All I Desire," 1:40, 3:40, 5:40, 7:40, 9:40.

Nebraska: "Broken Arrow," 1:18, 4:42, 8:06. "Take Me To Town," 3:02, 6:26, 9:50.

Stuart: "The Great Sioux Uprising," 1:43, 3:46, 5:46, 7:49, 9:52.

Varsity: "The Sword and The Rose," 1:00, 3:11, 5:22, 7:33, 9:44. "Prowlers of The Everglades," 2:38, 4:49, 7:00, 9:11.

Joyo: "Dangerous When Wet," 7:08, 10:08. "Loose In London," 9:00.

State: "Fort Apache," 1:25, 5:11, 9:00. "Blood On the Moon," 3:34, 7:20.

West O: "Cartoons," 7:30, 9:45. "Street Corner," 8:05, 10:10.

Starview: "Short Subjects," 7:30, 9:55. "Farmer Takes a Wife," 8:25, 10:40.

Hayloft: "Fresh Fields," 8:30.

Rev. Shubert Takes Wayne Teaching Post

The Rev. C. Loyd Shubert has resigned as pastor of Vine Congregational Church to accept a position at Wayne State Teachers College teaching debate and radio.

Shubert

Rev. Shubert, pastor of Vine Congregational since 1949, will begin his duties at Wayne next week and preach his farewell sermon Sept. 27.

Before coming to Lincoln, the Rev. Mr. Shubert was chairman of the University of Omaha department of speech.

During Rev. Shubert's four-year pastorate in Lincoln, Vine congregation gained between 75 and 100 members. Extensive church repairs were made and a new organ installed. The adult choir increased from 35 to more than 40 voices.

Sid Bradley New Nebraska Resource Assistant Chief

Sid R. Bradley, 33, of Lincoln, a former staff member of The Lincoln Star and executive assistant of the State Medical Association, has been named assistant chief of the Division of Nebraska Resources.

A graduate of the University of Nebraska, Bradley for a time worked with the Lincoln Chamber of Commerce. In announcing the appointment, Price said Bradley's background will materially assist the Division in efforts to assist in state industrial progress.

He succeeds Walter E. Hammond who resigned from the resources division because of ill health.

Rites Saturday For Mrs. Bernero

Funeral services for Mrs. Emma Bernero, 75, will be at 11 a.m. Saturday at Wadlow's with burial in Wyuka.

Mrs. Bernero, a resident of Lincoln all her life, died Sunday in California were she had gone because of ill health.

Survivors are three sisters, Mrs. Oscar Lahla of Lincoln, Mrs. Minnie Turley of Greeley, Colo., and Mrs. Blanch Evans of Sacramento, Calif., and a brother, William T. Griffin of Jewel, Kan.

Lincoln Native Receives Promotion To Colonel

OMAHA (AP)—The head of the Omaha Army finance office, Samuel E. Bignell, Tuesday was promoted from lieutenant colonel to colonel.

A native of Lincoln, Col. Bignell 20 years ago served as a corporal in the office he now heads. He has been finance officer for more than one year.

Alleged Fund Shortage Results In Conference

Robert Moran, Box Butte County attorney, conferred Tuesday with State Auditor Ray Johnson and Atty. Gen. C. S. Beck about aspects of the alleged shortage of $1,800 reported recently in the county treasurer's office at Alliance.

Mrs. Eunice Long, who resigned the office after an accountant from the state auditor's office began checking into accounts, now denies having made any admissions in the case, Johnson said.

It's Cool Lincoln
50c to 6
ON GIANT SCREEN! Adult Drama!
BARBARA STANWYCK
"ALL I DESIRE"
co-starring RICHARD CARLSON · LYLE BETTGER · MARCIA HENDERSON · LORI NELSON · MAUREEN O'SULLIVAN
PLUS! COLOR CARTOON
OPEN 12:45
COMING! "STALAG 17"

It's Cool Nebraska
ANN SHERIDAN STERLING HAYDEN
"Take Me To Town"
—PLUS—
JAMES STEWART —IN— "Broken Arrow"
2 Technicolor Hits
OPEN 12:45 • MAT. 50c TO 6

JOYO Cooled By Refrigeration
Havelock
Sun.—Mon.—Tues.—Wed.
It's TECHNICOLOR and MUSICAL! It's M-G-M and BIG!
"DANGEROUS WHEN WET"
starring ESTHER WILLIAMS FERNANDO LAMAS JACK CARSON
THE BOWERY BOYS
"LOOSE IN LONDON"
Two Technicolor Cartoons

STARTS TODAY!
REGULAR PRICES! 50c Til 6 Then 65c Kids 20c
Relax in Cool Comfort
STUART

THE FURY FLAMING STORY OF THE GREAT PLAINS INDIAN WARS!
On Our NEW PANORAMIC GIANT-SIZED SCREEN
THE GREAT SIOUX UPRISING
COLOR BY TECHNICOLOR

Starring JEFF CHANDLER
FAITH DOMERGUE LYLE BETTGER
Feat. At: 1:43-3:46 5:46-7:49 9:52
Extra! Popeye Color Cartoon 'FIREMANS BRAWL' PLUS! MUSICAL SHORT & LATEST NEWS
DOORS OPEN 12:45 50 'TIL 6

WEST "O" DRIVE-IN HIGHWAY 6 24th & W "O"
OPEN 6:45 SHOW AT 730
ROOTED IN IGNORANCE, VIOLATED IN SECRECY!
It happens to the Strong, the Rich and the Poor!
First Lincoln Showing! • TONIGHT and THURS.
THE MOST VITAL PICTURE OF ALL TIME!

STREET CORNER
REQUESTED BY MARRIED COUPLES WHO FEEL THEY SHOULD SEE THIS PRESENTATION TOGETHER.
—MEN—Bring your wives!
—LADIES—Bring your husbands!
No Children Under 16 Unless Accompanied By Parents
IN PERSON
CURTIS HAYES
RADIO HYGIENE COMMENTATOR

STARVIEW OUTDOOR THEATER
PHONE 6-2471
OPEN 6:45 SHOW AT 7:30
GAY SCREEN HIT

With new songs... new fun and the ever popular Grable Gams!
BETTY GRABLE
The Farmer Takes a Wife
TECHNICOLOR
DALE ROBERTSON THELMA RITTER JOHN CARROLL
EXTRA! MR. GOO CARTOON, FEATURETTE 'OUT OF THIS EARTH', PETE SMITH'S 'AQUATIC KIDS'

VARSITY Theatre
Walt Disney's The SWORD and the ROSE
RICHARD TODD · GLYNIS JOHNS
color by TECHNICOLOR
AND
WALT DISNEY'S PROWLERS of the EVERGLADES
Print by TECHNICOLOR
© Walt Disney Productions

DOORS OPEN 12:45
STATE
TODAY!
TWO RIP-ROARING ACTION HITS!

FIGHTING JOHN WAYNE IN THE SCREEN'S SUPREME ADVENTURE!
John Ford's rousing drama of America's flaming frontier!
JOHN FORD and MERIAN C. COOPER present
FORT APACHE
starring JOHN WAYNE · HENRY FONDA SHIRLEY TEMPLE · PEDRO ARMENDARIZ
Directed by JOHN FORD
Screen Play by FRANK S. NUGENT
AN ARGOSY PICTURES PRODUCTION
LUSTY! SAVAGE! VIOLENT!
"Just remember ... A WOMAN'S BULLETS KILL AS QUICK AS A MAN'S!"

ROBERT MITCHUM BARBARA BEL GEDDES ROBERT PRESTON
in BLOOD ON THE MOON
with WALTER BRENNAN · PHYLLIS THAXTER FRANK FAYLEN · TOM TULLY
• REISSUED •
2 ALL TIME ACTION GREATS!

COME TO THE BEACH . . .
• SWIM in the salt water
• RIDE and SKATE
Ride Dance Picnic Swim
Capitol BEACH
JUST A MILE WEST OF LINCOLN

DANCE Tonite
WED., SEPT. 2
at Pla-mor
5 Miles West on O Street

Lambert BARTAK and his Orchestra
Dancing 9 to 12
Adm. 80c Tax Incl.
Free Bus Leaves 10th & O 8:40 and 9:10 Tonite
—Saturday—
HANK WINDER

LOS CHICANOS QUINTET
(South American Revue)
• CHARMING SONGS
• COLORFUL DANCING
• INTERESTING MUSIC
• 2 SHOWS NIGHTLY
Where Lincolnites take their guests to Dine and Dance
Italian Village
Adm. $1 Per Person Tax Incl.
"O" St. at 58 Ph. 2-6651

ON THE STAGE
Hayloft Tonight
Rollicking Farce
"Fresh Fields"
with Dusty Reeds
Curtain 8:30 Tickets 90c-1.20
5902 SOUTH
CHANCE OF YOUR LIFE
SEE
DRACULA
THE VAMPIRE PLAY
ON THE STAGE

SWEDEN CREME
Chick's
48TH & O STREET
NEW
CONES SUNDAES
Giant MALT 25¢

BASEBALL TONIGHT
8 P.M. For Reservations Ph. 3-8806
COLO. SPRINGS vs. LINCOLN
Last Scheduled Game of the Season
LADIES NIGHT—Adm. 25c
Sponsored by 3 Lincoln Bakeries
$250 In Electrical Appliances
To Be Given Away To The Ladies
SHERMAN FIELD 2nd & South St.

Coming! To Your NEBRASKA STATE FAIR
6 BIG NIGHTS

Novelty Acts ★ Comedy ★ Singing ★ Dancing ★ Music
"State Fair Revue of 1953"
Order Seats NOW. Write State Fair Board, Lincoln, Nebr. Admission $1.50 each. Send Cash with order. No Refunds.
★
The Biggest Outdoor Musical Stage Show ever brought to Nebraska
This dazzling array of talent will be featured each night in front of the Grandstand. Buy tickets NOW!
4 Great Productions:
"Rendezvous At Four"
"Fantasy in Silks and Satin"
"Rhythm in the Jungle"
"Dutch Treat"
• Stars of Stage, Screen and TV
• Gorgeous Costumes
• Elaborate Scenery
• Beautiful Lighting Effects
• Cast of More Than 100
Followed by Gigantic Fireworks Display
Every Evening—September 6, 7, 8, 9, 10 and 11

Truckers Warned Not To Abuse Law

State Sen. K. W. Peterson of Sargent warned Tuesday that if truck operators abuse the truck tolerance bill passed by the last Legislature, he will move at the next session to change the bill.

In a letter to the Associated Press, Sen. Peterson wrote "as introducer of LB 114, the so called truck tolerance bill which I call the stiff penalty bill, I had only one thought and that was to stop overloading.

"As a former truck operator I believe a tolerance feature is absolutely necessary."

Then Sen. Peterson revealed, "however, through the grapevine information has reached me that one transport operator has in mind increasing the carrying capacity of his transports so that the limit set by tolerance would be his normal operating limit."

He commented "this action on the part of the operator is not what I had in mind and if it is followed by any operator I will use what influence I have as a state senator, assuming I continue, and otherwise to have the next session of the Legislature reduce the legal axle limit to 18,000 pounds."

Peterson said he was not the introducer of the bill with the idea the tolerance feature would apply to other than unusual conditions such as snow, ice, mud, shippers error, shifting of loads, petroleum expansion and contraction, and scale tolerance because of error.

He concluded "my only hope is that all judges follow the law."

Council Receives Diagonal Plan

The City Council has received for consideration a joint agreement with the Board of Education for the acquisition and exchange of land for a planned school expansion and construction of a part of the new southeast diagonal.

Neither the board nor the city have acted upon the agreement.

The agreement will give the city a total of 11 pieces of ground, some just very small pieces. The board will receive certain properties east of Lincoln High School and other lots between 22nd and 24th north of the school Administration Building.

City property to be acquired by the board will be auctioned off and bought by the board. The city, on the other hand, will buy board property for the same total amount of money so no permanent exchange of funds will be made.

The agreement calls for the abandonment of Randolph from 22nd to 24th and construction of a by-pass from 21st and G southeast to F and thence northeast to 24th and Randolph. Land acquisition and construction of the by-pass is estimated at from $140,000 to $190,000 — to be shared equally between the city and the board.

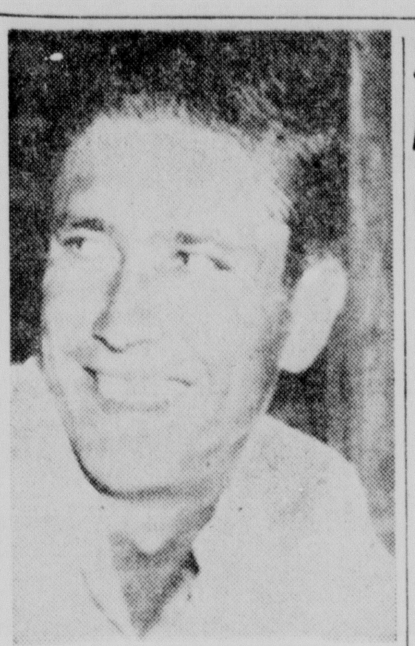

PVT. SINGLETON

Pvt. Singleton Expected Here About Sept. 15

A letter received by the family of Pvt. Jessie Singleton, 22, recently exchanged POW, reports that he expects to return home to Lincoln about Sept. 15.

The message, sent to his wife, Mrs. Jessie Singleton, who with her daughter, Sandy, lives with her parents, Mr. and Mrs. Earl Wixson of 2317 So. 9th, was dated Aug. 25th, the day after Pvt. Singleton's liberation. The released POW wrote that he plans to come directly to Lincoln and that released men were being sent directly home after arriving in the States.

No special homecoming plans have been made yet by the wife's family here.

Pvt. Singleton, who entered the service July 1952, was a member of the 555th field artillery battalion of the 5th Regimental Combat Team. His family in Lincoln was notified of his release by a Star news room teletype report.

Singleton is the second Lincoln POW to be exchanged, the first being Frank Effinger.

Ramsay Tells Exchange Club Of Visitor Friend

Ray Ramsay, city personnel director told Exchange Club members about his "most unforgettable character" who he said is the most remarkable individual he has ever known.

The subject of his talk was Dr. Raphael Estavas, a native of Spain who came to the United States when he was five and has been a physician in the interior of Panama ever since he was graduated from Tulane in 1922.

Dr. Estavas and his wife will be visitors in the Ramsay home later this fall.

Senator Dooley In Favor Of Unicameral

State Sen. Tom Dooley of Papillion, just returned from a Colorado vacation, strongly criticized the movement to return to a two-house government in place of the Unicameral.

"I don't see anything we would gain by going back to the two-house system," he said, adding that "it would only put the issues back in the hands of politics."

Himself a member of three legislative sessions, Sen. Dooley said that the present system places the responsibility of issues on the individual "who votes his convictions and not those of a political party."

The senator added that representation now requires a senator to answer to the people in his district, not to a political party, and that the Unicameral system greatly reduces the cost of the legislative branch of government.

Questioned on the possibility of a special session, the senator said he "couldn't see any good to a call back," adding he thought it better to wait and let the Legislative Council considering taxation "study the problem."

Candidates Found For 'Meanest Thief' Title

FALLS CITY, Neb. (AP)—The Falls City Lions Club has some candidates for the "meanest thief" title.

Thieves have been taking the backs off Lions Club gum vending machines to take the change. Profits from the machines are used to buy overshoes for needy children.

2,000,000 BARRELS CAN'T BE WRONG!

Never Before Has One Distillery Produced 2,000,000 Barrels of Top Kentucky Bourbon

Never before has one Kentucky distillery produced the incredible total of 2,000,000 barrels of fine bourbon. That's over 13 *billion* drinks—by popular demand—thanks to you! Your appreciation of Old Stagg's consistent quality has made it America's largest-selling straight Kentucky bourbon.

Placed in America's first and only one-barrel bonded warehouse—this historic barrel of Old Stagg will patiently age and mellow for six long years.

Next time you're near Frankfort, Ky., home of Old Stagg, come and see this unique exhibit of the distiller's art. Old Stagg will welcome you!

OLD STAGG

EVERY MELLOW DROP NOW 6 YEARS OLD

Bigger Value than Ever! Try it Today!

America's Largest-Selling Kentucky Bourbon

KENTUCKY STRAIGHT BOURBON WHISKEY • 86 PROOF • 6 YEARS OLD
THE STAGG DIST. CO., FRANKFORT, KENTUCKY

AT MILLER'S

NEW to take back to school—

PARKER PENS

with

Electro-Polished Points

You'll get glassy, ball-bearing smoothness all round each point, on these famous "51" and "21" pens. The Plathenium pellet, exclusive with Parker, is known for the way it breaks in to your own style of handwriting. And now a special process makes even this amenable point more smooth. Drop in and try one soon!

STATIONERY, First Floor

Only two more days to visit our

IMPORT SHOP

with its wide variety of choice wares from Europe. See these tempting possibilities for adding charm and interest in many types of settings.

IMPORT SHOP,
AUDITORIUM, Fourth Floor

STORE HOURS 9:30 to 5:30
THURSDAY 10 to 8:30

for small fry

Corduroy Specials

new Fall items specially purchased and priced

1^{39} to 2^{95}

regularly 2^{95} to 5^{50}

INFANTS' CRAWLERS, in rose, blue, saddle, or bright red. Sizes S, M, L.

INFANTS' JACKETS, with bound breast pocket, in brown, dark green, or saddle. Sizes 1, 2, 3.

ZIPPER BIB OVERALLS, in blue, dark green, or bright red. Sizes 2 to 4.

GIRLS' SLACKS, in wine, brown, blue, or red. Sizes 3 to 6.

PADDED-KNEE CRAWLER, with quilted heart on each knee, in pink, aqua, grey, red, or brown. Sizes S, M, L.

TAILORED ROBES, with white braid trim on cuffs and shawl collar; white fringe on belt-ends. In wine, blue, green, or scarlet. 3 to 6.

INFANTS' and TOTS' SHOPS, Third Floor

AT MILLER'S

It's wonderful the way Handmacher has suited you to perfection!

Here are clean, lovely lines—precision-tailored in woolen fabrics that are made expressly for Handmacher, and selected always for their richness of texture and tone.

ours alone

exclusive tweed, in blue gold, red, or grey,

59^{95}

Sizes 10 to 20

brushed patterned worsted or teaseled flannel, green or blue,

$75

Sizes 10 to 18

jewel-button tab-closing and pocket, in exclusive tweed, mist or blue,

69^{95}

Sizes 10 to 18

We give and redeem COMMUNITY Savings STAMPS

MILLER & PAINE

AT THE CROSSROADS OF LINCOLN

SUITS, Fashion Floor . . . Second

On 'Going It Alone'

Each year the gathering of the American Legion provides a colorful spectacle.

The St. Louis convention now in progress is no exception. The parade participated in by thousands of service men may be more appealing to the eye, but actually the speeches before the Legion and the resolutions adopted by that organization frequently are more arresting and challenging to thought.

A former national Legion commander, Donald R. Wilson of West Virginia, delivered about the most slashing attack upon the United Nations yet voiced by any responsible spokesman in this country. He urged his buddies to be on the watch to make sure that the United Nations "doesn't eventually give away your children, your rights, your citizenship and your flag."

More to the point, the Ohio delegation to the Legion convention voted down a resolution by its executive committee supporting American withdrawal from the United Nations. The delegation, it would appear, is much more temperate than a fire-eating executive committee. There were other resolutions along similar lines before the Legion's Standing Foreign Relations Committee with the prospect that before the legionnaires packed up their duds and took leave of the convention city, there would be a real battle over America's role in the United Nations.

Whether sentiment expressed in an organization with hundreds of thousands of members—an organization as symbolic in this country as the Legion is—will hasten a showdown on America's role in the world can be only speculative. But that showdown is coming. More and more, impatience is mounting. Month after month suggests increasing cynicism toward the United Nations and its work. We hear increasingly the talk that it is a debating society, dedicated to conversation, and short on real accomplishments. This is natural and to be expected, but also very dangerous.

We can go it alone if we choose—withdraw from the United Nations as a final gesture of impatience or disillusionment—but when we do, then for a second time we make a mistake.

We made a serious, grave mistake years ago and we should not repeat it.

Right Here At Home

Novelist Edna Ferber recently scolded New Yorkers for having "the dirtiest streets in the world."

Evidently she has never visited the French quarter in New Orleans.

There have been times when New York City's visitors could wish for cleaner streets in that crowded metropolitan center, but conduct of the city's business suggests that other matters might merit attention even more than its streets.

Which is to say that there is no political subdivision of government in America today that drags its feet more than the cities. We criticize Big Government in Washington. When we do, there is the implied suggestion that local government itself does a better job. Does it? When we really get down to facts, in spite of all of our criticism of the federal government, is the average job in American municipalities better than that which is being done in Washington?

Or jumping to the state level we find from reports that the cost of state government is at this time at a peak—higher than ever before in history—requiring more than 10 billions annually from the taxpayer of the 48 states.

It is close to us, and incidentally very dear to us, and because it is of our own creation, as we say, we are inclined to overlook its weaknesses. No government in this country—unless it be on the county level—has given more concern than city government.

Of Men And Things

Something new by way of complaint came to the attention of the editor. A woman who said that because of low pressure, her children were without drinking water, called to say that we were not tough enough in discussing Lincoln's present water emergency.

★

Most of the people of Lincoln are thinking in terms of water plant expansion today. The extent to which the public realized that Lincoln had outgrown the existing plant facilities was emphasized in the rousing vote given the largest bond issue ever submitted for approval last May. What concerns the people of this community is that they seem to be ahead — far ahead—of their city government in thinking about water. They said, "Let's get going," in the opening days of last May. Here it is, September, and the bond ordinance, which will be drawn by a firm of Chicago experts, which will give authorization to the bond issue and specify what shall be done with the revenue derived from it, has not been submitted to the Council. We hear talk about favorable interest rates. But the trend of interest charges is not down, it is toward higher interest. We doubt that those in the field of finance would suggest Lincoln will get a lower interest rate on its bonds six months or a year from now. There is talk about a strengthened financial position in the marketing of the bonds when it is possible to obtain the results of the new higher water rates now in effect. Certainly the people of Lincoln did not think, and nothing was said during the course of the bond campaign that there would be protracted talk over the details of a water expansion program.

Water Prime Lincoln Need

★

They knew it would take time to construct an additional pipe line leading from the Platte River at Ashland to Lincoln. They also knew that new wells, additional pumping facilities, and larger mains would take time. But what they did not anticipate is the talking over of preliminaries incident to initiating the actual program of construction.

★

They want to see dirt flying. They want action. They know that Lincoln faces a water shortage necessitating the restrictions placed upon the use of water. They had a very brief taste of it last summer. They have had a daily diet of it throughout much of the summer of 1953. What they do not know is what is in store for them in the summer of 1954 or the following year. What they cannot comprehend is why it takes this city government so long to get things done. It is always going to do something. There is talk — then more talk — about doing something, with the result that it seems to take an endless amount of time to get the job done. When it comes to improving Lincoln's water supply, maybe we cannot afford the luxury of talk. What about increasing the reservoir capacity? The long-range program will increase daily pumping capacity but what about additional storage capacity? What about determining if present equipment provides residential areas with maximum pressure? If it is is necessary, we may have to pay a premium for neglecting something that should have been done some time ago.

Flying Dirt Welcome Sight

★

It was a matter of common knowledge that through the 'forties, this city was growing gratifyingly. The expansion of residential districts, the growth in air-conditioning, the new industrial uses, the basic requirements for water in Lincoln were all matters of common knowledge. And it should have been a matter of common knowledge that a protracted favorable weather cycle would not last forever. This is an emergency. What can be accomplished in the fall and through the winter and early spring, weather permitting, will be all to the good. Let's get going!

Malenkov's Show

Efforts by Prime Minister Malenkov to sway German voters in the approaching election by inviting the two top leaders of East Germany to a love feast shouldn't fool anyone this side of the Iron Curtain, least of all the Germans themselves.

It was a ludicrous spectacle, this gathering of the clan. There was Malenkov and Molotov— Beria was unable to attend —exchanging views with the figurehead premier of East Germany, Otto Grotewohl, and Deputy Premier Walter Ulbricht. The Russians made "concessions" intended to build up a picture of a free and independent East Germany bargaining on even terms with the Kremlin. Moscow promised to return German prisoners of war who were not being held for serious charges of war crimes, occupation costs of the Red Army were reduced, and offers of food and goods were made.

The German Communist press, of course, played up the event as evidence of Soviet Russia's benevolent intentions toward Germany. As spice to the story, there were numerous attacks on West German Chancellor Adenauer intended to hurt his chances at the polls on Sept. 6.

The desired effect could hardly have been achieved. The West Germans, even the least politically astute among them, have shown many times in the past that they are not taken in by these Russian maneuvers. It was primarily a show for the Communist world, where black can be said to be white and no one will dare, publicly, to deny it.

Grounds For Complaint

A man down in Paducah, Ky., complains that after buying a new car he encountered some difficulties. The paint cracked and chipped, radio speaker failed, chrome marred, it didn't steer properly, lacked normal power, emergency brake wouldn't work, rear end made a grinding noise, bearings went bad, ignition system caught fire, a wire worked through the upholstery, and it burned 12 quarts of oil in the first 4,000 miles.

The man has filed suit for $3,308.87 against the motor company which sold him the car. Suggested first question for the defense attorney: "Yes, but how many miles to the gallon did you get?"

A Measured Purchase

The Air Force ordered 212,000 steel measuring tapes two years ago when it had 38,000 on hand, congressional investigators discovered. Gen. Nathan F. Twining, Air Force chief of staff, says he is also puzzled by the purchase, but it happened before he took over his post. Everything is normal: Congressmen are investigating, the Air Force is up in the air, and the taxpayer digs in his pocket again.

And In Proper Order

Before the United Nations could get to work on the Korean Peace Commission, it had to deal with the problem of India. In these times you have to take your crises one at a time.

THE LINCOLN STAR

Entered at the Postoffice in Lincoln, Nebraska, as second-class mail, for transmission through the mails. Published each weekday morning by the Journal-Star Printing Co., of Lincoln, Nebraska.

WALTER W. WHITE, PUBLISHER
JAMES E. LAWRENCE, EDITOR

FRANK D. THROOP, PUBLISHER, 1930-1943

MEMBER OF THE ASSOCIATED PRESS

The Associated Press is exclusively entitled to use for republication of all local news in this newspaper and to all news dispatches not otherwise credited to it. All rights of republication of special dispatches are also reserved.

MAIL SUBSCRIPTION RATES
(Within Nebraska and Northern Kansas)

	Year	Six Months	Three Months
Daily Without Sunday	$ 6.00	$3.25	$1.75
Daily With Sunday	10.00	5.25	2.75
Sunday Only	5.00	2.75	1.50
Daily Only for 7½ Weeks	....	....	1.00
Daily & Sunday for 9½ Weeks	....	....	2.00

To other states and Canada, Sunday, 15c a week; daily, 30c a week; daily with Sunday, 45c a week.

BY CARRIER IN LINCOLN
(or to Vacation Address)
Daily 30c week, Sunday 13¾c week (4 Sundays 55c)

PHONE—ALL DEPARTMENTS—2-1234

DREW PEARSON

Doctors Warn Against Boric Acid In Baby Talc

WASHINGTON — The Food and Drug Administration is quietly gathering evidence that the so-called "harmless" boric acid contained in baby talc and ointments has actually caused the death of scores of infants in recent years.

"When all the evidence is in," said one FDA official, "we're going to insist manufacturers put some type of warning label on their products.

"In the meantime," he continued, "we're encouraging manufacturers to stop the use of boric acid in any product where a substitute can be found."

For years, borated talc and ointments have been standard items in almost every home medicine chest. Mothers have considered it a routine, safe treatment for minor cuts and rashes—diaper rash in particular.

No one knows how many infants have died as a result of boric-acid poisoning. Generally, such deaths have been attributed to some other cause. According to Dr. James Ducey of New York's Roosevelt Hospital, "infant deaths often attributed to meningitis and pneumonia actually are caused by boric acid in a powder applied by mothers in a mistaken belief that it has soothing therapeutic value.

"The error in diagnosis occurs," says Dr. Ducey, "because autopsies in these cases are so rare. Relatively large quantities of pure boric acid are available for absorption from ordinary dusting powders containing boric acid."

☆ ☆ ☆

What started the Food and Drug Administration's probe of boric acid in baby talc was medical reports such as that by Dr. Russell Fisher, chief medical examiner of Baltimore, who as early as 1951 wrote:

"No attention has been paid to the possibility of absorption of boric acid from powders or other preparations applied to the surface of the body. That there is real danger of poisoning by boric-acid absorption through areas of dermatitis (skin infection, has been learned during our study of the unexpected deaths of infants in Baltimore in the past two years.

"The usual history," warned Dr. Fisher, "is that of the development of a 'diaper rash' in an infant under one year of age, and the treatment of the dermatitis by repeated application of boric acid in a starch or talc mixture . . . It is considered highly probable that many cases of fatal boric-acid poisoning occur but go undiagnosed."

Another warning published in the AMA's Journal of Diseases of Children by Drs. Clement Brooke and Thomas Boggs stated: "Boric acid and sodium borate are sufficiently poisonous to cause severe symptoms and death when used in amounts commonly considered to be perfectly safe. Boric acid is readily absorbed by a number of different routes and is particularly insidious in that symptoms may be minimal (minor) until a lethal or near lethal dose has been absorbed."

Despite numerous warnings by medical experts, the Food and Drug Administration finds that some manufacturers of boric-acid products have been hard to convince. As a result, unsuspecting drug stores contain millions of cans of borated talc and boric-acid ointment with no warning labels to alert the unsuspecting housewife or mother.

NOTE—Due to curtailed funds it will be another year before the Food and Drug Administration can complete its study and force manufacturers to place the necessary warning labels on boric-acid products.

☆ ☆ ☆

HEADLINES, FOOTNOTES

Secretary of the Treasury Humphrey is burned up over a New York Times story that the administration hopes to balance the budget with a national sales tax. Actually, Humphrey had talked off the record to a group of newsmen, but what the Treasury secretary actually said was that a "national sales tax is one of many things being considered." Secretary Humphrey feels that the Times not only violated the off-the-record agreement, but got the story twisted. As a result, the New York Times will not be invited to any more of Humphrey's off-the-record conferences . . . Along with a national sales tax, the Treasury Department is considering a manufacturing excise tax at the production rather than the retail level, and is even studying another boost in income and corporate taxes.

The Army has quietly promoted Brig. Gen. Edwin Sibert, the intelligence "expert" who was caught asleep at the Battle of the Bulge. He refused to believe the Germans were massing in the Ardennes, and as a result, the unsuspecting American Army was caught off-base. Finally, after 11 years, Sibert got his second star.

U.S. strategists are now convinced Russia will never untie East Germany from its apron strings. Best intelligence from inside the Kremlin is that the purged secret police chief, Beria, favored an independent Germany as a buffer between the East and West. He was opposed, however, by Premier Malenkov, who would not agree to cut the Communist ties to Germany and permit free elections.

More bad news for farmers: Farm costs, including wages for farm hands and the prices of farm equipment, have climbed another 1 per cent while farm prices have dropped a record 12 per cent.

The British will soon test precision atomic bombing at their Australian proving ground. The British have so perfected radar aiming with an atom bomb they can just about hit a dime.

(Copyright, 1953, by Bell Syndicate)

MARQUIS CHILDS

Stevenson Plans Heavy Attack On Republicans

WASHINGTON — The Democrats at their Chicago meeting want to make as big a splash as possible to show that they are alive and kicking and more or less united. The plan as of now is to open up with a sharper attack than has yet been launched on the sins of omission and commission of the Republican administration.

To date the strategy has been to point out policy changes directly affecting the well being of people in various parts of the country—public power, for example, with the emphasis shifted from big federal hydro-electric projects to local development by private utilities. The party, if present intentions prevail, will now go on the attack.

As first worked out, Adlai Stevenson, titular leader of the party, was merely to have made a few remarks in the course of introducing Sen. Paul Douglas of Illinois as the chief speaker at the $100 a plate dinner on Sept. 14. Douglas is up for reelection next year. But Stevenson will go beyond as he abandons his judicious, give-them-time-to-work-it-out attitude.

Another speaker at the dinner will be Harry S. Truman who can always be counted on at a party rally to rip it out. The hazard, of course, is that Truman will overshadow both Stevenson and Douglas with his free-swinging style.

☆ ☆ ☆

When it comes to unity, Chairman Stephen Mitchell and the others planning the two-day meeting profess to be undisturbed by the sound of scoffing from Eisenhower Democrats who say they will not attend.

A typical Democratic spat developed over the toastmastership with John J. Kelly Jr. resigning as dinner chairman when told he would not introduce the bigwigs. Kelly is head of the Irish Fellowship Club and it was hoped he would win back some of the voters who shifted to the Republican side in November.

But the real issue on unity arises with the glimmer of 1956 and the prize of the presidential nomination. Powerful elements in the party would be delighted if Stevenson were to renounce his hopes for another try. According to his friends, he will not do that. Therefore, those opposing him mean to push him aside.

The opposition is concentrating on Sen. Stuart Symington of Missouri. Soundings already are being taken for Symington out in the country, according to reliable reports. The senator himself denies any interest in the nomination, that attitude seeming to be fashionable in this era. Privately, he goes further to say that he would not take it. The last is heavily discounted.

☆ ☆ ☆

Symington has the support of three of the most powerful Democrats in the Senate—Lyndon Johnson of Texas, the minority leader, Richard Russell of Georgia and Ed Johnson of Colorado. That triumvirate carries great weight both in the Senate and the party.

But there is a large obstacle in the way of the Symington candidacy in the person of Harry Truman. The former President doesn't like Symington. He opposed him in the Democratic primary last year. And with the considerable power he wields he could, as of the present moment at least, block such a choice.

Moreover, while they and their lieutenants had their differences last fall, Truman is on the whole loyal to Stevenson. That is the judgment of those close to both men. When Stevenson flew back to New York ending his six months' trip around the world, his first act was to call Truman at his home in Independence for a friendly chat. Immediately afterward he telephoned to Lyndon Johnson and to Sam Rayburn, minority leader of the House.

As a cynical bystander remarked, you could hardly have had more concrete evidence that he meant to run again.

☆ ☆ ☆

The chief difference between Truman and Stevenson was over the latter's action after his nomination in turning out the then Democratic national chairman, Frank McKinney. Following long custom, Stevenson put in his own man, Mitchell, who was also his close personal friend.

In a succession of ineffectual and indifferent chairmen, McKinney would rate near the bottom. Yet Truman's loyalty to him has persisted. And some of the old Truman crowd have sought to exploit this loyalty to divide the former President and Stevenson.

On the second night of the Chicago affair, Stevenson will make what is billed as a nonpartisan address sponsored by a non-partisan committee of his fellow townsmen. That will be a high level discussion of foreign policy based on his observations in 30 countries. But before getting up on that Olympian height, the standard bearer will have fired a quite un-Stevensonian blast at the party in power.

(Copyright, 1953, by U.F. Syndicate)

NEBRASKANS: In The Workshop And At Home

Ambulance Driver Stresses Safety

By HILE GOODRICH
Star Staff Writer

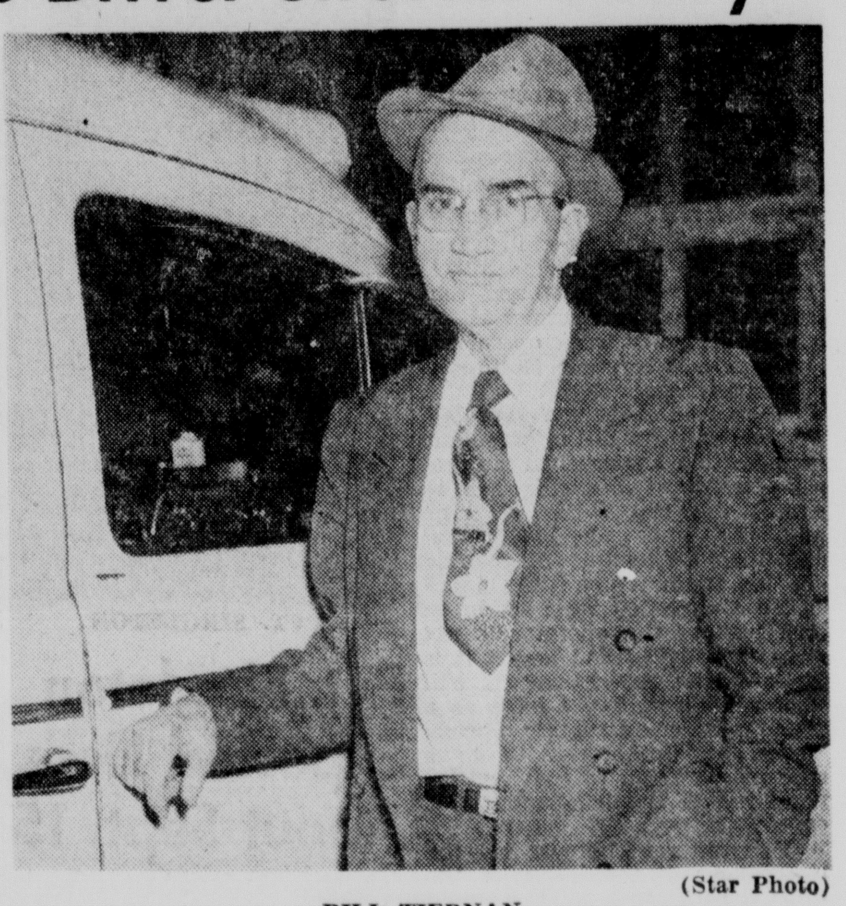

(Star Photo)

BILL TIERNAN
. . . crack down on the careless drivers . . .

It's a strange thing, ambulance driver and owner Bill Tiernan thinks, that so many persons try to be safe drivers only when compelled by law enforcement measures.

The sensible thing to do, he believes, would be for drivers to take one look at a wrecked car and injured persons, then vow that such a thing would never happen to them because of careless driving on their part.

But since thinking about accidents doesn't make much of an impression—until it's too late—Tiernan believes the most effective way to make more safe drivers is to build up law enforcement agencies connected with traffic safety.

"We need more men in the Safety Patrol, for example," Tiernan says, "for the simple reason that so many accidents seem to occur where people thought patrolmen weren't around. The presence of a bigber patrol would serve to remind would-be careless drivers to be a little more careful."

Tiernan believes educational programs in traffic safety have a real job to do and he backs them 100 per cent. But such programs, he believes, are long-range projects while the issue of traffic safety is a question important at the moment.

Something, Tiernan believes, should be done—now!

☆ ☆ ☆

Tiernan has noted in 29 years of driving an ambulance that the most frequent cause of accidents seems to be the driver losing control of his car. In the old days—10 years or so ago—most accidents, he says, usually involved two cars.

Most accidents, he says, happen at night when he thinks people tend to become more relaxed and careless. And most persons involved in night accidents say they were blinded by the other fellow's bright lights.

Tiernan believes drivers with cars having improper lights should be cracked down on. Too often, he says, the left headlight is set high, although it should be the lower of the two when the lights are dimmed.

Habitual violators are another group which Tiernan thinks could stand more stiff treatment at the hands of the law.

He would also make the requirements for obtaining a driver's license more difficult. Present requirements, he thinks, are too loose and permit many persons to drive who have no business behind a steering wheel.

Tiernan's pet peeve is "blind and deaf drivers" using the streets and highways. Tiernan describes them as drivers who look neither to the right nor left while moving in traffic.

"You could blow a siren right beside their car," he says, "and most of them wouldn't budge an inch. Such people don't seem to know what's going on about them."

☆ ☆ ☆

Drivers who refuse to get out of the way of an ambulance or other emergency vehicle, Tiernan believes, are not only playing with their own lives and those in the emergency vehicle but also with those who are waiting for help.

Tiernan also has a few ideas on how further injuries can be prevented on those occasions when it's too late to think about traffic safety. He repeats the injunction that injured persons should not be moved.

"At too many accidents," he says, "I've heard people say, 'But we only wanted to make him more comfortable.' But they don't. Moving only increases the chance for another more serious injury.

"Lying prone is the best position for an injured man. Sitting up is the worst. Forcing a person to sit up, for instance, can force a broken rib into the body. In a prone position, broken ribs go out."

The People Speak

Editor's Note: Be brief. Limit letters to 200 words or less. Letters signed by a pen name or initials must be accompanied by writer's name and address. Letters represent only contributor's view.

No Overnight Change

North Platte, Neb.

To the editor of The Lincoln Star: Your answer to brother H. P. S. of McCook on "No Friend of Uncle Sam" (Star editorial, Aug. 31) is timely and well taken up. If we continue in the path that we have followed since 1945, the whole earth is likely to be stained with American blood in death marches, for it will serve us no purpose to forget the tragedy of Pearl Harbor and the death march of Bataan and turn the venom of our hatred on friendly nations to place this nation under the Nazi rule and rob it of its freedoms.

As Mr. Roy has so brilliantly stated, there is no place in this country for the "police state" and we could win more respect by being tolerant and poised.

No one can tell me that overnight the axis powers have switched from being our bitterest enemies to our best allies. "Police states" don't work that way.

J. P. PRESTON

☆ ☆ ☆

Washington Ahead

Lincoln, Neb.

To the editor of The Lincoln Star: Here we are, suffering another tilt from old Sol, and everything abbreviated is once more in evidence. All male criticism of the weaker sex rolls off like water from a duck's back, but ere the stormy blasts of winter set in, I take the liberty of a final blast:

Don't let old age your beauty mar
To tell the world how old you are,
When living in this modern age
And make-believe is all the rage.

A jar of cream, a pot of paint
Make grandma look like what she ain't.
Poor grandpa with his walking cane.
Ain't changed a bit, a gol-darned shame.

His balding pate and smelly pipe
Seem out of place; it just ain't right,
And neighbors wonder who's the gal
He's taking on to be his pal.

It's time mere man perked up a bit,
The weaker sex now hale and fit
Are out to win; look out, I say,
It's Washington for them some day.

A Madam President in shorts
Will set the fashion plate in sports,
High cost of living will come down
With fig leaves costing just a crown.

JOHN T. PECK

☆ ☆ ☆

Too Big A Bite

Lincoln, Neb.

To the editor of The Lincoln Star: I appreciate your article on Page 1 of Tuesday's Star ("Now, What Will Be Next To Go Wrong?"). I am not a habitual writer of letters to papers, city officials nor to newspaper offices, but I think your article very timely.

The water situation smacks of the auditorium deal. Piddle, piddle, piddle. So we still don't have an auditorium.

We have quite a number of civic problems that seem to bog down after the attendant publicity has waned. I probably don't recall them all, but I believe we were once talking about a new O St. viaduct; the auditorium; diagonals; air-raid sirens; water system expansion; and whatever else I missed. Seems to me that while it is okay to dream and grow, that taking too big bites can bog down a town as well as a small boy.

Without picking on any individual, I feel that our City Council of the past few years has shown surprisingly juvenile judgement in spite of their obvious years.

I trust you and The Star will continue to harass our city fathers until they stop taking big bites and start chewing what they have in their mouths. As for me, I have been 16 years a citizen of Lincoln and hope to be here 160 years hence.

CITIZEN

OFF THE RECORD — Ed Reed

"But, dear, didn't you know? Just last week I traded in the old broken one I've been after you to fix. That is a NEW one."

NEW FOOD FOR TODDLERS!

Delicious Heinz Macaroni With Tomatoes, Beef and Bacon!

Zesty Heinz Junior Food Makes Excellent Quick Lunch or Supper Dish!

● Here's the newest food for the run-about age . . . the age that needs meals that furnish *extra* energy. Especially created to help bridge the gap between strained foods and family meals, it's a tasty combination of bite-size macaroni blended with delicious cooked tomatoes, premium beef and chopped bacon. High in nutrition, specially prepared to encourage chewing.

OVER 50 VARIETIES
Heinz Strained Foods
Heinz Pre-Cooked Cereals
Heinz Junior Foods
Heinz Strained Orange Juice

NEWEST FOOD FOR THE RUN-ABOUT AGE! GET SEVERAL JARS TODAY!

SPECIAL OFFER! Teach your baby to drink from a cup the quick, easy way – with the new spill-proof Heinz Baby Tumbler! This regular 49¢ value is yours, postpaid, for only 25¢ and 6 labels from Heinz Pre-Cooked Cereals, Strained Foods, Junior Foods or Strained Orange Juice. Write to H. J. Heinz Co., Dept. 255—OM-6, Pittsburgh 30, Pa., enclosing coin with labels and indicating color choice (ruby, yellow, pink, blue.)

You Know It's Good Because It's HEINZ!

Visiting Pair Don't Mind Lincoln Heat

By MARILYN K. SWANSON
Star Staff Writer

There are at least two persons in Lincoln who are not complaining about the heat these days.

Lt. Col. and Mrs. Dean Sterner, who returned to the U. S. after living in Pakistan for the past two and one-half years, say Lincoln weather is "very pleasant."

Mrs. Sterner says the Pakistan brand of hot weather is when "you have a temperature of 90 degrees and the humidity is 90 per cent."

Col. Sterner was a member of the 65-man team of United Nations military observers which had the job of seeing that India and Pakistan armies were held in position until their cease-fire agreement was resolved into a political agreement.

The two countries have been battling for possession of Kashmir—a province east of Pakistan and north of India.

Col. Sterner gave a hint of what may lie ahead in Korea:

"After the cease-fire agreement, the two countries decided to let Kashmir decide by free election to which country they wished to belong. First, they insisted that free elections could not be held with the armies in the province. Then, they couldn't decide on the timing for the withdrawal of the armies. In the meantime, we just 'umpired' the cease-fire agreement."

The Sterners were encouraged by the Pakistan people's faith that communism could never find ready listeners in their country. "They're convinced that their religion (Moslem) will block any Communist advance," the colonel added.

Col. Sterner's next assignment is professor of military science and tactics at the University of Dayton, O.

The Sterners and their three daughters—Michael Ann, 7; Jan, 4, and Cindy, 3—are visiting Mr. and Mrs. Dean Cooper of 4120 B.

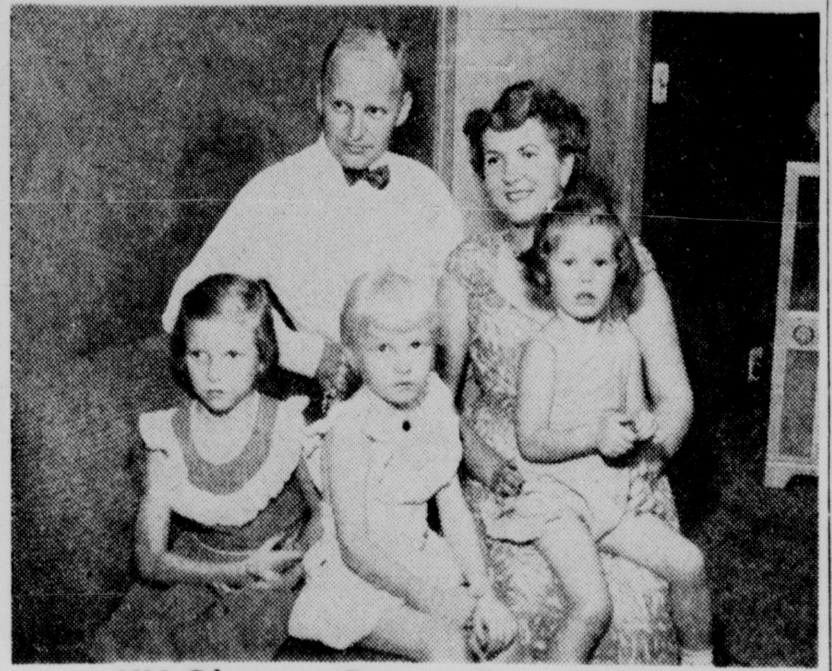

UN Observer Returns From Pakistan

Lt. Col. Dean Sterner, a former member of the 65-man team of United Nations military observers in India and Pakistan, is visiting in Lincoln prior to accepting his new assignment in Dayton, O. The colonel and his wife, are pictured above with daughters Michael Ann, 7, left; Jan, 4, center; and Cindy, 3, right. (Star Photo).

2nd Kansan Held In Robbery Try

WAHOO, Neb. (INS)—A second Beloit, Kan., man is being held by Wahoo authorities on an attempted robbery charge.

The prisoner, identified as Jesse Cruse, was arrested by Omaha police and turned over to Wahoo offiicals.

James Hull, 32, also of Beloit, was arrested in Wahoo last week.

The two men are involved in the theft of $500 worth of tools from a Council Bluffs, Ia., school construction project.

The tools were found in a car driven by Hull.

Niklaus Files Suit Against Dobson, Robinson Firms

A $952,256 suit against Dobson and Robinson Contractors and its performance bond carrier, Universal Surety Company, has been brought in Lancaster District Court by William Niklaus.

Also named defendants were Arthur A. Dobson and Gale E. Robinson, as partners of the defendant contracting firm, City Engineer David Erickson, Raymond A. McConnell, Lincoln newspaper editor, Mayor Clark Jeary and former Mayor Victor Anderson.

The petition, filed Tuesday by Niklaus "on behalf of Lincoln citizens and taxpayers," states 41 causes of action involving as many sewer and water main contracts between the defendant contractors and the city from September, 1947, to Aug. 17, 1953.

Niklaus contends these contracts were null and void under Sections 15-603 and 18-301 Nebraska Revised Statutes (1943).

Second Baptist Plans Vote On New Pastor

The Second Baptist Church congregation will meet at 7:30 p.m. Wednesday to vote on a pastor to succeed Dr. E. E. Smith, who resigned to become minister of First Baptist Church in Omaha.

The Rev. Mr. Smith became pastor of the Omaha church, the largest Baptist church in the state, Tuesday. He had been in Lincoln the past four years.

Social Security Lashed By Insurance Executive

E. J. Faulkner, president of the Woodmen Accident Company, termed Social Security a "handout" in a speech at a Rotary Club luncheon Tuesday at the Cornhusker Hotel.

Charging that the system fails to do what it was set up to accomplish, Faulkner described it as "a tax on production—under which the people who work today subsidize the aged."

He said 70 per cent of those persons retired do not receive benefits under the program and that there are "large segments" of the working population outside coverage of the program.

Faulkner recommended that the program be placed on a "pay as you go basis."

Sell "don't wants" for cash with Journal & Star Want Ads. Easy and inexpensive. 10 words 3 days only $1.

Sanitation Main Weapon In Polio Fight, Googe Says

"Sanitation is still the principal weapon in polio prevention," Dr. James T. Googe, Lincoln-Lancaster County Health Department director, said Tuesday in reminding residents that September is polio's peak season.

"Don't put all your faith in gamma globulin," he cautioned. "Well-known principles of sanitation can do much in polio prevention."

The "virus or causative agent of polio is contained in saliva and eliminatory discharges," he explained.

Therefore, careful washing of hands, sanitary eating and drinking utensils, sanitary disposal of human wastes, and control of flies are basic rules in polio prevention, he said.

Working Wife? Try MORTON HOUSE

9 MORTON HOUSE QUICK MEALS
- ★ Brown Gravy and Sliced Beef
- ★ Brown Gravy and Sliced Pork
- ★ Salisbury Steak
- ★ Pork and Beans
- ★ Spaghetti and Meat Balls
- ★ Chopped Beef Sandwich Filling
- ★ Meat Loaf
- ★ Chicken Gravy and Boned Chicken
- ★ Date Roll

Hot Meals in Minutes

Every delicious Morton House "Quick Meal" is ready to serve in five minutes or less. Just open the can, heat and serve! Nine wonderfully delicious dishes to choose from! All are quick! All good! Try them all — they're designed just for you — the busy woman!

Ice Box Law Near Adoption

An ordinance prohibiting the storage of ice boxes or refrigerators where they would be unattended and accessable to children has been passed on first and second reading by the City Council.

The ordinance permits such storage if the door or lock of the box or refrigerator has been removed or if the door can be opened from the inside. Conviction of violation of the ordinance carries a penalty of a fine not to exceed $100.

The ordinance was introduced by Councilwoman Mrs. Fern Hubbard Orme. Mrs. Orme had earlier showed concern over the fact that 11 children across the nation had suffocated after they became locked inside abandoned ice boxes and were unable to open them.

The Council passed on three readings an ordinance placing into effect salary increases approved last week by the Council for city employees for the 1953-54 fiscal year. Besides four $25 a month individual increases, the ordinance grants a $10 a month general increase, $15 a month for firemen and five cents an hour more for employees on an hourly basis.

Nebraskans Less Thirsty This Year Than In 1952

Nebraskans are drinking less—but not much—if indications from the State Liquor Commission are any guide.

Commission revenue for the first eight months of 1953 ran a near dead heat with 1952, with revenue for 1953 reported at $1,902,592 as against $1,918,744 for the previous year.

August revenue this year was $226,487 as against $220,386 for last year.

Proud as a Peacock

...that's us!

Over our WUNDA-ful Carpet Selections for Every Purse and Purpose

WUNDA CREST Produced by popular demand to give the most for the least. $6.95 Sq. Yd.

WUNDA WEVE The carpet that created a new fashion in home decoration. $8.95 Sq. Yd.

WUNDA LOOM Woven exclusively for those discriminating people who enjoy luxurious floor covering. $14.95 Sq. Yd

WUNDA LUXE The loveliest carpet of all—beyond your fondest dreams. $19.95 Sq. Yd.

They're all standout values at

Exclusively in downtown Lincoln at

HARDY'S
1314 "O"

Brilliant performance! Stand-out gas-saving! Low-swung new safety!

What a car! What a buy! Exciting new Studebaker!

It's low in height! It's low in upkeep! It's low in price!

This long-wheelbase 6-passenger Champion Custom Sedan

$1858.00
DELIVERED IN LINCOLN

with standard equipment
State and local taxes, if any, extra
Prices may vary somewhat in nearby communities
Comparably low prices are in effect on all other 1953 Studebakers including the brilliantly powered Commander V-8s and the ultra roomy Land Cruiser

Take a look! Take a ride! You'll take it home!

THIS strikingly original Studebaker has the big-money look and out-ahead smartness of a very exclusive car. But it's actually way down to earth in price.

Come in and see for yourself what a bargain buy a new Studebaker is. Take a look—and then take a ride—and you'll want to take delivery right away.

The car pictured here is just one of nine Studebaker body types that are selling at prices sensationally low. They're all brilliant performers—all gas economy stars—all stand-outs in safety.

Come in and select yours at once—a sedan, coupe or hard-top—a brilliantly powered Studebaker Commander V-8 or a big, impressive Studebaker Champion in the lowest price field.

The new Studebaker is a gas mileage star! Studebaker gas economy was sensational in this year's Mobilgas Run. The Champion, Commander V-8 and Land Cruiser V-8 made amazing scores.

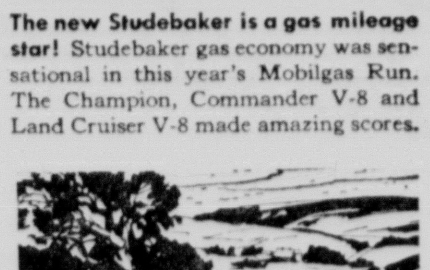

The new Studebaker sparkles with "go"! The Studebaker Commander has the world's best performing V-8 engine. The thrifty Champion engine is a standout, too, on the open road or in town.

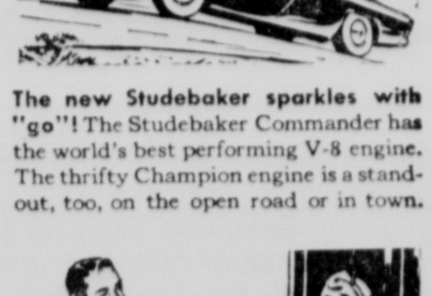

Studebaker gets '53 Fashion Academy Award! Studebaker's years-ahead European look has been signally honored by Fashion Academy, noted New York school of fashion design.

Best used car buys in town! Big selection of all popular makes—priced to move out fast. Especially fine buys in late-model used Studebaker Commander V-8s and Champions.

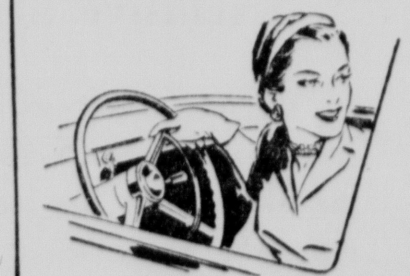

Marvelous new **Power Steering**

This great advancement is available in all new Studebakers. It's extra cost—and extra marvelous. Automatic Drive—or gas-saving Overdrive—also may be had at extra cost in all models.

DE BROWN AUTO SALES CO.
1717 "O" Street 2-6863 Lincoln

M. J. JUNGMEYER, CORTLAND, NEBR.

4 Exciting New EVERSHARP Ball Point Pens

ALL WITH NEW SECRET FORMULA INK

EVERSHARP "Kec-54"

KIMBERLY CARTRIDGE INSURES...
- ★ No Smudging
- ★ No Leaking
- ★ Permanent
- ★ Visible Ink Supply
- ★ Double Ink Supply
- ★ Dries Instantly

Available in 4 Brilliant Colors:
BLACK • BLUE • GREEN • RED
Refills only 50¢ each

EVERSHARP RETRACTABLE

Has no cap! Needs no cap! Press top—you're ready to write—press clip point retracts.

ASS'T. NO. 12-609X-CC (Assorted colors with Matching inks)

ASS'T. NO. 12-609X (Assorted colors—Blue ink only)

EACH $1.29 F. E. TAX INCL.

EVERSHARP DE LUXE Retractable

Has no cap! Needs no cap! Safety Clip automatically retracts point—handsome gold colored trim. A perfect gift.

ASS'T. NO. 12-611X (12 to a dispenser)
ASS'T. NO. 6-611X (6 to a dispenser)

EACH $2.00 F. E. TAX INCL.

EVERSHARP "Kim" POCKETTE

Imagine a pen no longer than a cigarette—yet opens to a full size pen. Uses "KEC-054" Pockette, no leak, permanent ink cartridge.

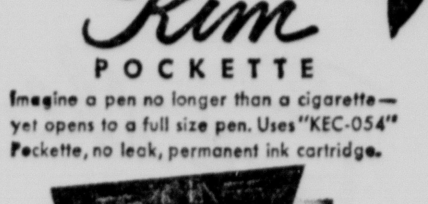

ASS'T. NO. 12-604X

EXTRA REFILLS—ASSORTED COLORS—50¢ each

EACH $1.00 F. E. TAX INCL.

EVERSHARP Star REPORTER

If you prefer a pen with a cap, get the Eversharp Star Reporter. "Floating-Point" automatically adjusts to any writing style.

ASS'T. NO. 12-607X

EACH $1.00 F. E. TAX INCL.

Retailers— ORDER FROM THESE WHOLESALERS TODAY!

LINCOLN DRUG CO.
801 "P" Street
Lincoln, Nebraska

SCHWARZ PAPER CO.
747 "O" Street
Lincoln, Nebraska

Top Corn Area Suffers Most Deterioration

High Temps, Winds Take Heavy Toll

"Marked deterioration of corn occurred during the past week" with the main corn producing area showing the most damage, the State-Federal Bureau of Agricultural Statistics noted in the weekly crop-weather report.

Crop Statistician A. E. Anderson said "high temperatures and winds caused corn to fire. Every district of the state showed reduced outlook."

The weekly survey showed some of the corn would improve if moisture is received but much of it is too far gone.

The Panhandle received some rain and the outlook is still good there and in north central Nebraska, counties bordering the Missouri River, in northeastern Nebraska and a few counties in southeastern Nebraska.

Cutting Crop For Silage

There were many reports of corn being cut for silage.

About 8 per cent of the corn had matured by the past week end, 45 per cent was in the dent stage, 37 in the hard dough stage, 8 in the roasting ear stage and 2 in the milk stage.

Reports indicate that the damage from the corn root worm was "rather extensive."

But irrigated corn is still promising.

On Aug. 10, the U.S. Department of Agriculture estimated Nebraska's corn crop at 233,344,000 bushels or 32 bushels per acre. This was a drop from the previous month's prediction of 255,220,000 bushels (35 per acre).

Last year's corn output in this state stood at 261,960,000 bushels—37 bushels per acre.

There was a little seeding of winter wheat in Western Nebraska, especially in the Panhandle where the moisture situation is very favorable. The moisture supply is short in most of the balance of the wheat area.

Other reports:

Sorghum crops showed some heat damage but most of the crop could still be improved by rain.

The condition of pasture and range dropped sharply. Most of the pastures are short. Pasture feed is still quite favorable in the northwest range area.

Condition of alfalfa dropped considerably. The outlook for the third crop is very poor. An exception is northwest Nebraska. Dry soil conditions have delayed seeding of alfalfa and grasses.

Reports indicate the potato blight is becoming serious. Shipments of early potatoes in central Nebraska totalled 368 cars Aug. 28 compared to 602 last year.

Feed Supply Ample

The feed grain supply is reported generally ample. There is an increasing number of reports of short supply of hay and forage. Nearly two-thirds of the counties are reporting a shortage of range and pasture. About 86 per cent of the counties report a short supply of moisture, with only a few in western Nebraska reporting ample. Subsoil moisture is reported short except in northwestern areas.

Shipments of cattle and calves to country points were down 14 per cent in July. Shipments for the first half of the year are 10 per cent above last year.

Shipments of sheep and lambs were down 20 per cent in July and also down the same per cent corn belt statesshrdetashrddddd for the first six months. For the down 30 per cent for July and down 15 for the first six months.

Precipitation for the week:

Central Division

Valentine .... .01

Western Division

Sidney .... .06

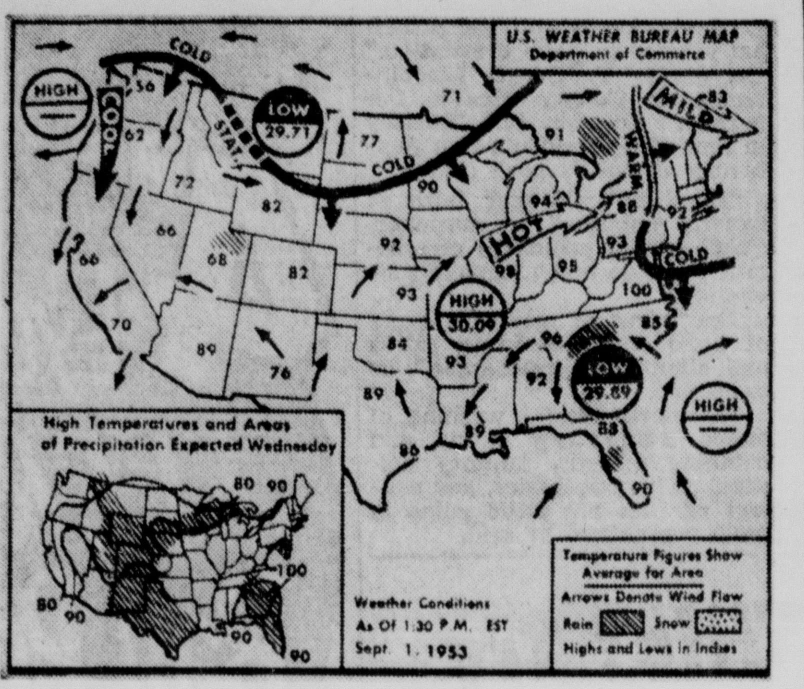

No Change In Midwest Seen

Scattered showers and thunderstorms are forecast for Wednesday for Florida, the south Atlantic states, Texas, the Rocky Mountain states, the upper Missouri Valley and the Great Lakes area. A few scattered thunderstorms also are due in northern New England and westward through upper New York state. Fair weather will prevail over the rest of the country. It will continue hot in the northeast quadrant and turn cooler in the upper Mississippi Valley and the Great Lakes region. Little change is expected elsewhere. (AP Wirphoto Map Tuesday Night)

Plans Move Ahead For Five Armories For National Guard

Col. H. R. Turner of the adjutant general's office said Tuesday that plans will be pushed for proposed National Guard armories in North Platte, Gering, Scottsbluff, Broken Bow, and Fremont—locations where sites have been acquired.

Construction might begin at all five cities next year.

Hastings presently heads the Nebraska National Guard's building priority list.

Grand Island is next, followed by the five listed by Col. Turner.

The Hastings project went to the top of the list because the school board bought the old fairgrounds site there for a new high school and is pressing for the ground so construction of the school building can proceed.

Hastings Plans Revised

Brig. Gen. Guy N. Henninger and the engineer, Wilmer Johnson of Wahoo, are en route to Washington with the revised plans for the $145,000 Hastings project so bids can be taken shortly.

Col. Turner said the architect is to get the "go-ahead" on revising plans for the Grand Island armory, since agreement has been reached with the army about including space in the building for some reserve units which now use rented space at Grand Island.

This change means the Grand Island building will be slightly larger than originally planned, and part of it will be two-stories in height. The reserves are putting about $39,000 into the building as their contribution to the cost.

Construction is expected to begin at both Hastings and Grand Island yet this year.

Matching Funds On Hand

As for the next five cities listed, the guard office here is not listing any one ahead of the others, but hopes to present all to Washington authorities at the same time for early approval, since the state has matching funds on hand out of the state building fund.

A priority list made up in Washington late last year did not contemplate action on some of these projects including North Platte, for three or four years.

The speed with which sites have become available, and other circumstances, such as the need for vacating the present space at Hastings, have resulted in the change in priority ratings.

Under terms of the armory program, the state must request a federal allotment in order to get it.

The probable reason for North Platte not being on the 1954 state list was that the city only recently purchased a site for the building.

National Guard officials in Washington said that the $185,000 armory at North Platte is not scheduled until 1956.

A 7-time Journal & Star Want Ad is always most effective and costs less in the long run. Place your ad for 7 days, then when you get results, cancel it and pay only for the number of days it runs. It is easy and inexpensive too. 10 words 7 days only $2. Phone 2-3331 or 2-1234 for a trained, courteous "Ad-Viser."

Fremont Tot Fatally Hurt In Car Crash

FREMONT, Neb. (AP)—David Lyons, 3-year-old son of Mrs. Harlan House of Fremont died in a hospital of internal injuries suffered in a highway collision.

The State Safety Patrol said David was riding in a car driven by his mother, which was in collision with a vehicle driven by Mose J. Fine, 44, of Scottsbluff, Neb., four miles east of Fremont on U.S. Highway 30. The patrol said Mrs. House was making a left hand turn off the highway when the collision occurred.

Jerry Lyons, 4, received superficial head injuries and was in satisfactory condition in a hospital Tuesday.

Neither Mrs. House nor Fine was injured.

The boy's death brings the 1953 Nebraska highway death toll to 190 compared with 222 at this time last year.

Mrs. Chaney, 86, Prominent Resident Of Falls City, Dies

FALLS CITY (AP) — Funeral services will be held here Wednesday for Mrs. Nellie A. Chaney, 86, prominent business woman and civic leader for over 30 years.

Mrs. Chaney died following a heart attack.

Survivors include two daughters, Mrs. Eugene Hulbert, Lincoln, and Mrs. E. M. Stevens, Phoenix, Ariz., and three sons: Charles F. Chaney Sr., Dan E. Chaney and Paul P. Chaney, all of Falls City.

Drought Fails To Hurt Falls City Tomato Crop

FALLS CITY, Neb. (AP)—The late summer drought hasn't hurt George Martin's tomato crop. Martin has plants 8½ feet high—all of them loaded with tomatoes.

Radio-TV-Journalism Degree Offered By O.U.

OMAHA (AP)—The University of Omaha announced that a new radio-TV-journalism degree will be offered by the university this fall.

"The new degree program was approved to keep pace with rapid developments in mass communications and to give students more practical experience in this professional field," Dr. C. W. Helmstadter, dean of the College of Applied Arts and Sciences, said.

Get fast results on whatever you have to sell. Place a low cost Journal & Star Want Ad. Phone 2-3331 or 2-1234.

wednesday only!
Raisins
Sunmaid brand.................. 15 oz. box
15c
IDEAL GROCERY & MARKET

ben Simon's

You look good . . . in "Brushed Blue"

Free Flex Comfort .. 16.95

Button-Down Casual 13.95

Moccasin Casual 9.95

It's a FREEMAN Shoe

You look good in blue . . . and Freeman "Brushed Blues" put you right in step with the new Fall Blues and Grays . . . See these new styles in superbly comfortable all-occasion leather, buffed to the finish that men of good taste are wearing. Just a flick of a brush keeps them looking like new.

MEN'S SHOES, SECOND FLOOR

ben Simon's

$10

The Knox "Westlite"

This is a hat styled with the zest of the West, fashioned by Knox in light, easy felt, as stimulating as a canter at sun-up. We have your best proportions, correct head-oval.

MEN'S HATS, SECOND FLOOR

ben Simon's Second Floor

Now Spark Yourself with a Sport Coat that's DIFFERENT!

Handsome Harris Tweed Hand Woven In Scotland

39.50

Tailored by Cal-5-Cut Exclusive at Simon's

It's the fabric and patterns that make this sport coat in a class by itself, meant to spark the wardrobe of the college man, or any man who wears sport coats. Handsome Harris tweeds in plaids, stripes or check . . . an Ivy League Model now a favorite everywhere!

The Modern Way to Buy ben Simon's 12-Month Wardrobe Plan

Be the host guests like the most!

always have on hand both kinds of Old Sunny Brook—

Blend and Straight

Serve each guest his favorite kind of "cheerful" Old Sunny Brook, the Blend or the Straight!

Kentucky Blended Whiskey

Kentucky Straight Bourbon Whiskey

OLD Sunny Brook BRAND

WORLD'S LARGEST SELLING KENTUCKY WHISKEY

"Cheerful as its Name"

BOTH 86 PROOF. KENTUCKY BLENDED WHISKEY CONTAINS 60% GRAIN NEUTRAL SPIRITS • ED. PHILLIPS & SONS CO. • EXCLUSIVE DISTRIBUTORS • OMAHA

Norfolk Blaze Damage Placed At $50,000

Flames Out Of Control For Hour

NORFOLK, Neb. (AP)—Damage was estimated to be at least $50,000 in a fire which raged through the Arkfeld Manufacturing Co. here Tuesday.

One of the owners, G. E. McFarland, made the loss estimate.

McFarland said the fire apparently started when fumes from one of the four spray paint guns being used exploded. As fumes from the other guns ignited, the 14 men working in the plant fled to safety.

Mrs. J. E. Harsch, a co-owner, attempted to call the fire department but just as she asked the operator for the department, the line went dead.

Telephone Operator Betty Tinning recognized Mrs. Harsch's voice and called firemen. A few moments later another alarm was turned in from a nearby store.

The fire started about 11 a.m. and was brought under control after an hour's battle by Norfolk firemen using three hoses and a truck pump.

The blaze burned out the rear portion of the building and badly damaged the rest of it.

The firm makes livestock waterers. The owners previously had operated the Norfolk Maytag Co., which was burned in June, 1952.

Pair Face Charge Of Taking Stolen Car Across Lines

NORTH PLATTE, Neb. (AP)—Thomas Nelson Stinson jr., 20, and Lamon Lee Croft, 23, were being held in Lincoln County jail in lieu of $5,000 bonds on federal charges of transporting a stolen car across state lines.

The pair was apprehended by Lexington, Neb., police and arraigned before U. S. Commissioner Horace Crosby in North Platte.

William H. Williams, special agent in charge of the Omaha Federal Bureau of Investigation office, announced their arrest.

The men were driving a 1947 car, which officers quoted them as saying, they took at gunpoint at Plymouth, Utah. A .45 caliber loaded revolver was found in the car.

A 20-year-old woman also was in the car, but was released as having no connection with the auto theft.

Stimson told police his home was in Montana and Croft said his was in West Virginia.

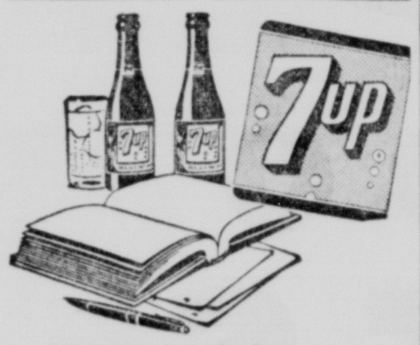

SENIOR JIM AND FRESHMAN POLLY SWAMPED WITH HOMEWORK, STOP TO SAY: "B's ARE HARD TO GET—BUT GOLLY, SEVEN-UP SURE RATES AN A!"

Seven-Up Bottling Co.
LINCOLN, NEBRASKA

Nebraska News

Top Clothing Winners Display Their Art

Two of the purple ribbon winers in advanced clothing judging at the Lancaster County Fair Tuesday display the coat and suit which brought them the honors. The girls are Sonja Ideen of Raymond, left, and Nadyne Beck of Kramer. (Star Staff Photo)

Candidates For Presidency Of Concordia Are Announced

SEWARD, Neb. (**Lincoln Star Special**)—The 17 candidates for the presidency of Concordia Teachers College here have been announced by the school's board of control.

The man to whom the job will be offered will be determined during an Oct. 15 meeting of four representatives from the college and the Lutheran Church, Missouri Synod.

The nominations which the four representatives will consider were made by the congregations of the entire synod. The representatives will be: Dr. John W. Behnken, St. Louis, Mo., president of the Lutheran Church, Missouri Synod; A. F. Wegener, Chappell, president of the Southern Nebraska District; Dr. Henry Grueber, Milwaukee, Wis., chairman of the Board for Higher Education of the church; and William Leppin, Kearney, secretary of the Concordia Board of Control.

Dr. A. O. Fuerbringer left the presidency vacant in August when he resigned to become president of Conoordia Theological Seminary in St. Louis. Dr. L. G. Bickel, dean of Concordia, has been acting as president since that time and is himself a candidate for the office.

Two of the candidates are already known on the Concordia campus. They are: Prof. Walter F. Wolbrecht, president of the St. Paul's College, Concordia, Mo., and Prof. George Beto, president of Concordia Junior College, Austin, Tex. Wolbrecht was the business manager of the Seward school from 1948 until 1952 and Beto delivered this year's commencement address at the school.

The other candidates are:

The Rev. Herbert Berner of Cincinnati, Ohio.

The Rev. Hubert Brueggeman, Milwaukee, Wis.

Prof. John F. Choitz, English teacher at Concordia Teacher's College, River Forest, Ill.

The Rev. Paul M. Freiburger, Billings, Mont.

Prof. Albert G. Huegli, dean of students at Concordia, River Forest, Ill.

Prof. Wilfred Kruse, registrar at Concordia, River Forest, Ill.

Prof. Paul W. Lange, principal of Lutheran High School, St. Louis.

Prof. Carl S. Meyer, principal of Luther Institute High School, Chicago.

Prof. Albert E. Meyer, president of Bronxville Collegiate Institute, Bronxville, N. Y.

The Rev. Theodore C. Moeller, Brooklyn, N. Y.

The Rev. Edgar J. Mundinger, Kansas City, Kan.

The Rev. Clarence Peters, St. Louis.

Prof. W. A. Poehler, president of Concordia College, St. Paul, Minn.

Prof. L. C. Wuerffel, dean of Concordia Theological Seminary, St. Louis.

GILMOUR-DANIELSON DRUG COMPANY
PRESCRIPTION SERVICE
FREE DELIVERY
Established 1927

Fed. Sec. Bldg. 142 So. 13	Medical Arts Bldg. 800 So. 13
8 A.M. to 10 P.M.	Phone 2-9351
Phone 2-1246	8 A.M. to 6 P.M.
9 A.M. to 9 P.M. Sundays	Closed Sundays

Man Claiming Loss Of Memory Freed

PLATTSMOUTH, Neb. (AP) — A man who claimed he had suffered a loss of memory and had wandered about eastern Nebraska for two weeks subsisting on field corn has been released.

Sheriff Tom Solomon of Cass County, who identified the man as Jess M. Hinejos, a packing house worker from Denver, said Hinejos had been released and was planning to go to Omaha to look for work.

Hinejos was picked up on a country road near Murray a week ago, wearing only a T-shirt and shorts. Solomon said Hinejos reported he had left Denver about a month ago and last remembers looking for work in Lincoln. He said he had never suffered loss of memory before.

Float Of VFW Wins Cuming County Parade

WEST POINT, Neb. (AP)—The Veterans of Foreign Wars Post was the principal winner in the float division of the Cuming County Fair parade.

The VFW float featured a Goddess of Liberty, holding the torch in her right hand and the constitution in her left.

Second place in the float division went to the American Legion Auxiliary, for a float featuring an immense basket of poppies.

Third and fourth places went to Christ Lutheran Church of Wisner and St. Paul Lutheran Church of West Point.

In the 4-H float division, the Style Teens 4-H Club won first, Immanuettes second and Logan Busy Bees, third.

Top places in school exhibits on the fairgrounds included:

City Schools — 1. West Point Public School; 2. Beemer; 3. Wisner.

Rural Schools — 1. District 7, Lawrence Benne, teacher; 2. District 6, Mrs. Beulah Wittrig, teacher; 3. District 28, Ernest Kaufman, teacher.

Parochial division: 1. Guardian Angel, West Point; 2. St. Anthony, West Point; 3. St. Boniface, West Point.

Sponsors of the Cuming County Fair claim it is one of the largest in the United States.

Lincoln County Given Valuable Gift Of Books

NORTH PLATTE, Neb. (AP)—William E. Shuman, retired North Platte attorney, has given more than 100 volumes of law books valued at $1,000 to the Lincoln County District Court.

Shuman's gift provided that the books be available to all attorneys in the Thirteenth judicial district.

Court Clerk C. J. Leth said the gift made the district library one of the most complete in the state.

Elmer Corzine, 57, Of Omaha Is Dead

OMAHA (AP)—Funeral services were being plannd for Elmer Corzine, 57, founder of the Home Realty Co., who died in a hospital here.

Corzine, a veteran of two world wars, had suffered a heart attack last week and entered the hospital Friday.

A native of Ana, Ill., he came to Omaha in 1920. He founded a retail furniture business and disposed of it when he entered the Navy in 1942 as a reserve officer.

Corzine also served as port director at Galveston, Tex.; Cacablanca in French Morocco and in Manila.

Survivors include his wife, three sons and on daughter.

Sgt. Thomas Plans To Purchase Car

MACY, Neb. (AP)—Sgt. Solomon Thomas of Macy is doing what a number of recently liberated prisoners of war are doing—buying a car.

The sergeant decided that since his mother lives two miles out in the country from Macy and it's hard for her to walk back and forth, he'd need the car during his 30-day leave at home.

Five days after his arrival in Nebraska after 32 months in a Communist prison camp Sgt. Thomas' chief business still was eating. He has been besieged with invitations for "feasts."

Sgt. Thomas will report back to Ft. Riley, Kan., after a 30-day furlough.

Army Mothers Hear Talk On C.D. Participation

Violet Sheffert, member of the state women's advisory committee for civil defense, discussed the objectives of women's participation in civil defense at a meeting of Army Mothers Post 5.

Mrs. Sheffert stressed the importance of home protection training and adequate civil defense programs in all schools in the nation.

Fish Get Break—Wash Water Ruled Out Of Streams

The State Attorney General's office ruled Tuesday that gravel pump operators should not allow wash water to run off into state streams because of a possible harmful effect to fish.

The opinion was requested by Paul Gilbert, executive secretary of the Game Forestation and Parks Commission.

Specifically, the opinion refered ot wash water runoff from gravel pump operations and noted that fine sand which is part of wash water is harmful to aquatic life. No mention was made of waters that do not contain fish.

It was pointed out that there is nothing which would indicate the Legislature intended to exclude gravel pump operators from the law prohibiting corporations or others from dumping refuse into state waters. It is necessary, the opinion stated, only to determine that matter drained into the stream is harmful or injurious to fish, and that it was drained into waters which have been stocked by the Game Commission.

Gass Science Head, Mickey NWU Dean of Men

David Mickey — Clinton Gass

Nebraska Wesleyan University Chancellor Carl C. Bracy announced that Prof. Clinton Gass has been named head of the Division of Natural Sciences and Prof. David Mickey will become acting dean of men.

Prof. Gass, head of the department of mathematics for the past eight years, has also served as dean of men for the past five years. He joined the Wesleyan staff in 1943.

His new responsibility will include advising of students entering pre-professional medical training, as well as curricular studies embracing the entire science division. He fills a vacancy created by the death of Dr. S. B. Shively in July.

Prof. Mickey, a faculty member since 1951, is head of the history department and chairman of the division of social sciences. He had previously served as admissions counselor and public relations director, resigning from that position to continue graduate studies and teaching at Peru State Teachers College before returning to Wesleyan.

Mead Pick-Up, Delivery Discontinuance Granted

The State Railway Commission has granted permission to the Union Pacific Railroad to discontinue pick-up and delivery service at Mead, effective Oct. 1.

The Commission also granted the Burlington permission to discontinue the same services at Peru, effective the same date. Set for public hearing by the Commission was a request of the Crownover Telephone Company at Sargent for a rate increase for Oct. 15 at the American Legion Hall at Sargent.

Heart Attack Fatal For Msgr. Costello

NEW YORK (AP)—Msgr. Jeremiah Francis Costello, 64, of Council Bluffs, Ia., was found dead on the floor of his cabin after the liner America docked here Tuesday.

He had been visiting in Ireland.

A nurse found the monsignor, apparently a heart attack victim. The Rev. Timothy Shanley, pastor of St. Mathew's Roman Catholic Church in New York, who was his cabin companion, administered last rites.

ben Simon's

at 7.95

The smooth cloche in deep-pile, furry Zanella by Amy

Perfect topping for your fall suit, in many colors . . . navy, gold, grey, coffee, brown or black.

Another reason more and more women say, "The Prettiest Hats Come From Simon's Today."

ben Simon's

Young Costume Look

. . . achieved in the 3-Piece Suit

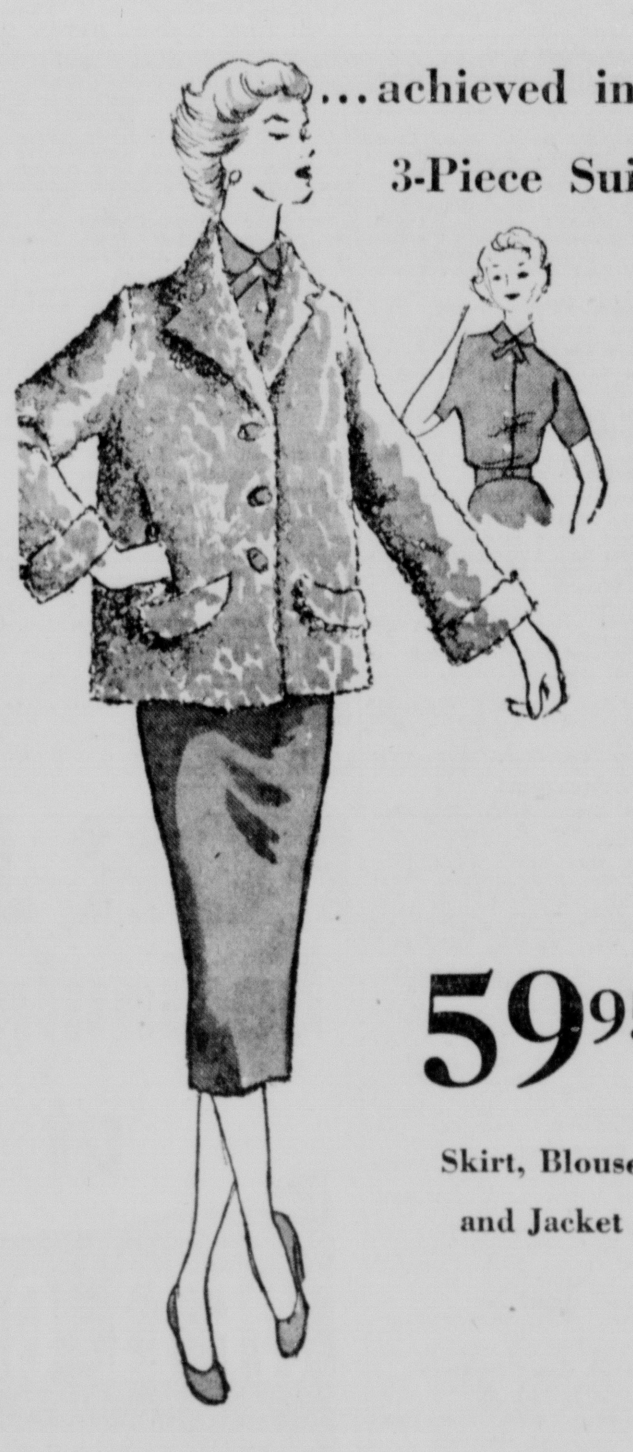

59.95

Skirt, Blouse and Jacket

It's fashion-right, and it's basic . . . a good combination for the career or college girl's wardrobe!

The skirt is of Kanmak's 100% all wool, light weight tweed; blouse is of same tweed as the skirt; jacket is of 100% all wool Ka Ma Kurl. You'll combine any or all of these pieces with other separates . . . result, many costumes!

Sizes 10 to 16

Colors of Sable, Royal Blue or Mediterranean Blue

Simon's Fashion Fourth Floor

ben Simon's

White Bucks

. . . more popular than ever with the school girls!

5.95

Connie Sports

More wanted than ever . . . styled with plain toe, red rubber soles, and spring heels . . . a Connie Sports shoe that fits right, looks right, wears right.

Simon's Shoe Salon, Fifth Floor

Choose the All-Weather Coat

. . . with the zip-out lining!

Meant for Nebraska weather changes are these two versions of a lovely coat, shown in August Mademoiselle. It's style-right for many seasons . . . note its eye-catching details: seams, pockets, buttons. In Dulaine, a pure wool Zibeline with Sunbak removable linings. Nude, blue or red.

Sizes 8 to 18

• Full Length Coat 69.95

• Short Coat 59.95

The modern way to Buy ben Simon's 12-Month Wardrobe Plan!

ben Simon's

Ship'n Shore Blouse!

Pretty accent with suits or separates

3.95

It's going fall-ward . . . this Wasumutta Pima broadcloth blouse that's soft as silk, washable as a hanky. The petal-scallop collar gives a very feminine touch. White, frosty accent for fall suits. Sizes 32 to 40.

Blouses, First Floor

Home Ec Entries Judged At Lancaster Fair—Beef, Dairy Show Next

Busy judges at the Lancaster County Fair Tuesday cleared away the classifying of hundreds of home economics entries and the way was cleared for the important dairy and beef judging scheduled for Wednesday and Thursday.

The fair, being held at the 4-H Building at the State Fairgrounds, will be highlighted Wednesday by the annual dairy show which was described as large this year. The beef winners, usually the center of interest at fairs, will be revealed after the showing Thursday. The fair will close with a two-hour show for 4-H members Thursday night.

Results of home economics entries judging are:

(Where towns are not indicated the address is Lincoln.)

Cotton Slips

Blue Ribbon: Sara Christensen, Davey; Levia Te Selle, Bennet.
Red Ribbon: Carol Borner, Mary Christensen, Davey.
White Ribbon: Sharon Baughman, Denton; Marjorie Moore, Roca.

Shoe Shine Cloth

Blue Ribbon: Carol Borner; Margaret Borner; Peggy Ketelhut, Bennet; Carol Harder; Marilyn Robertus; Sandra Block, Princeton.
Red Ribbon: Alice Beedle, Roca; Lavon Debus; Arla McCord, Martell; Marilyn Oelling, Roca; Retha Pauley.
White Ribbon: Carol Andelt, Malcolm; Kenneth Beedle, Roca; Patty Munn, Martell; Jeanette Mook; Bonnie Pierce; Barbara Rhoden; Jerris Sagehorn, Clatonia; Bonnie Vrana, Roca; Marjorie Wetencamp; Opal Keim, Walton; Kay Boward, Princeton.

Patchwork Pillow Covers

White Ribbon: Ardyce Beal, Raymond.

Plain Pillow Cover

Red Ribbon: Sharon Lefler, Waverly.

Dresser Scarf

Blue Ribbon: Ardyce Beal, Raymond.

Window Seat

Red Ribbon: Sharon Lefler, Waverly.

Portfolio—Girls oom

White Ribbon: Ardyce Beal, Raymond.

Darning (straight, diagonal, three cornered and darned in)

Purple Ribbon: Sara Christenson, Davey.
Blue Ribbon: Sonja Ideen, Raymond; Sharon Lefler, Waverly.
Red Ribbon: Joan Kratochvil, Raymond.
White Ribbon: Bill Pugsley; Ann Thompson, Raymond.

Patches (Hemmed and Overhanded

Purple Ribbon: Sara Christensen, Davey; Norma Pugsley.
Blue Ribbon: Joan Kratochvil, Raymond.
Red Ribbon: Carolyn Kratochvil, Raymond; Bill Pugsley.
White Ribbon: Janet Egger, Roca; Sonja Ideen, Raymond.

POTHOLDERS

Blue Ribbon: Sandra Block, Princeton; Margaret Borner; Peggy Ketelhut, Bennet; Opal Kiem, Walton.
Red Ribbons: Alice Beedle, Roca; Kenneth Beedle, Roca; Carol Borner; Vicki Bowman, Hickman; Carol Harder; Arla McCord, Martell; Patty Munn, Martell; Bonnie Pierce; Marilyn Robertus; Kay Te Selle, Firth; Karen Lange, Malcolm; Betty Burcham, Raymond.
White Ribbons: Carol Andelt, Malcolm; Kay Boward, Princeton; Lavon Debus; Janet Heidtbrink, Firth; Marion Kelley, Roca; Patricia Lefferdink, Hickman; Doris Liesveld, Hickman; Doris Luebke, Walton; Jeanette Mook; Marilyn Oelling, Roca; Barbara Rhoden; Joyce Liesveld, Hickman; Bonnie Vrana, Roca; Karen Ivey, Raymond; Della Ang, Raymond; Judy TeSelle, Firth; Ann Sedoris, Huskerville.

Pillow Cases

Purple Ribbon: Harriet Robotham, Pleasant Dale.
Blue Ribbon: Norma Schweitzer, Raymond.
Red Ribbon: Emily Clark, Raymond; Sonja Ideen, Raymond; Mary Macdonald.
White Ribbon: Martha Beal, Raymond; Sharon Lawson, Raymond.

Acessory Middle Unit

Purple Ribbon: Carol Borner; Patty Munn, Martell.
Blue Ribbon: Carol Harder; Cara Hutchinson; Jane Kramer; Nancy Underwood.
Red Ribbon: Alice Beck, Martell; Erwina Hutchinson; Norma Pugsley.
White Ribbon: Phylis Dudek, Davey; Mercedes Sampson; Sonia Ideen, Raymond.

Dresser Scarf

Red Ribbon: Emily Clark, Raymond; Sharon Lefler, Raymond; Norman Schweitzer, Raymond.
White Ribbon: Sharon Lawson, Raymond.

Picture Frame

Red Ribbon: Ardyce Beal, Raymond.

Refinished Picture Frame

White Ribbon: Cara Hutchinson.

Waste Basket

Blue Ribbon: Cara Hutchinson, Norma Schweitzer, Raymond.
Red Ribbon: Emily Clark, Raymond; Martha Beal, Raymond.

Braided, Hooked, Crocheted Rug

Red Ribbon: Martha Beal, Raymond.

Other Article for Bed

Red Ribbon: Martha Beal, Raymond; Norma Schweitzer, Raymond.

Lampshade

Blue Ribbon: Emily Clark, Raymond.
Red Ribbon: Martha Beal, Raymond; Norma Schweitzer, Raymond.

Head Scarf

Purple Ribbon: Della Ang, Raymond.
Blue Ribbon: Sandra Block, Hallam; Kay Boward, Princeton; Lavon Debus; Marilyn Oelling, Roca; Opal Kiem, Walton.
Red Ribbon: Chester Beedle, Roca; Carol Borner; Margaret Borner; Carol Harder; Peggy Ketelhut, Bennet; Karen Lange, Malcolm; Arla McCord, Martell; Jeanette Mook; Patty Munn, Martell; Marilyn Robertus; Marjorie Wetencamp.
White ribbon: Carol Andelt, Malcolm; Alice Beedle, Roca; Delmas Beedle, Roca; Kenneth Beedle, Roca; Beth Boumax, Hickman; Alvin Kelley, Roca; Marlon Kelley, Roca; Marion Kelley, Roca; Karen Ivey, Raymond; Patricia Lefferdink, Hickman; Bonnie Pierce, Barbara Rhoden; Wanda TeSelle, Holland; Carol Thaller, Raymond; Bonnie Vrana, Roca; Kay TeSelle, Firth; Judy TeSelle, Firth; Jerris Sagehorn, Clatonia.

Dust Cloth Container and 2 Treated Dust Cloths

Purple Ribbon: Mabel Runge.
Blue Ribbon: Sandra Sommer.
Red Ribbon: Carol Borner; Margaret Borner, Maxine Davis; Lavon Debus; Gloria Peterson; Marilyn Robertus.
White Ribbon: Jean Hamilton, Joyce Hamilton, Carol Harder, Nancy Peterson.

Whole Wheat Bread

Purple Ribbon: Dorothy Duiek, Davey; Jeanine Markusson; Rosita Sampson, Marjorie Fifer.
Blue Ribbon: Sharon Baughman, Denton; Ardyce Beal, Raymond; Sandra Beal, Raymond; Alice Beck, Martell; Carol Borner; Margaret Borner; Sara Christensen, Davey; Vivian Cooley; Myrna Conaway; Lavon Debus; Phylis Dudek, Davey; Carol Harder; Beverly Hutchinson, Waverly; Erwina Hutchinson; Karen Ivey, Raymond; Ann Kossack; Carol Kratechvil, Raymond; JoAnn Kratechvil, Raymond; Geralyn Larson, Davey; Sharon Lefler, Waverly; Mary Macdonald; Elaine Meinke, Crete; Norma Meinke, Crete; Gerry Olson, Ceresco; Janet Peterson, Waverly; Donna Purbaugh; Mercedes Sampson; Lora Schnirl, Denton; Norma Schweitzer, Raymond; Pat Sullivan; Ann Thompson, Raymond.
Red Ribbons: Lois Beck, Kramer; Mary Jo Christensen, Davey; Patricia Gable, Waverly; Melissa Haynes, Denton; Norma Henning, Crete; Cara Hutchinson; Janice Kallwarf, Kramer; Sharon Lawson, Raymond; Pat Petersen; Bill Pugsley; Norma Pugsley; Janice Rolofson; Harriet Schell, Roca; Elaine Schlictemeier, Crete; Alice Speth, Clatonia; Maxine Thaller, Raymond; Judy Umberger; Mary Jo Weir; Carol Thaller, Raymond.
White Ribbons: Earlene Burt, Roca; Madeline Corliss; Sharon Davis; Carol Henning, Crete; Harriet Robetham, Pleasant Dale; Sonja Ideen, Raymond.

White Bread

Purple Ribbon: Janet Block, Roca; Melissa Haynes, Denton; Norma Meinke, Crete; Marilyn Roberts.
Blue ribbon: Lois Beck, Kramer; Margaret Borner; Phylis Dudek; Norma Henning, Crete; Cara Hutchinson; Janice Kahlkwarf, Kramer; Ann Kossack; Joy Lahm, Hallam; June Lahm, Hallam; Sharon Lefler, Waverly; Mary Macdonald; Jeanine Markussen; Elaine Meinke, Crete; Bill Pugsley; Norma Pugsley; Mercedes Sampson; Lora Schmirl, Denton; Maxine Thaller, Raymond.
Red Ribbons: Carol Berner; Bteey Burcham; Phylis Burnett, Roca; Mary Jo Christensen, Davey; Sara Christensen, Davey; Myrna Conaway; Madeline Corliss; Sharon Davis; Lavon Debus; Dorothy Dudek, Davey; Marjorie Fifer; Patricia Gable, Waverly; Jackie Grant; Carol Harder; Beverly Hutchinson, Waverly; Carolyn Kratochvil, Raymond; Jo Ann Kratochvil, Raymond; Karen Lange, Malcolm; Janet Peterson, Waverly; Pat Petersen; Donna Purbaugh; Lois Reddish, Hallam; Janice Rolefson; Rosita Sampson; Ann Sedoris, Huskerville; Elaine Schlictemeier, Crete; Kathryn Sieck, Denton; Ann Thompson, Raymond; Bonnie Vrana, Roca; Mary Jo Weir; Della Ang, Raymond; Carol Thaller, Raymond.
White Ribbons: Sharon Baughman, Denton; Ardyce Beal, Raymond; Sandra Beal, Raymond; Alice Beck, Martell; Vivian Cooley; Beth Eisele, Greenwood; Alice Hoag; Sonja Ideen, Raymond; Karen Ivey, Raymond; Geralyn Larsen, Davey; Sharon Lawson, Raymond; Donald McDonald; Gerry Olson, Ceresco; Nancy Peterson; Harriet Robotham, Pleasant Dale; Harriet Schell, Roca; Norma Schweitzer, Raymond; Pat Sullivan; Judy Umberger.

School Dress—Summer Wear

Purple Ribbon: Louise Conard; Ella Mae Matzke; Nancy Underwood.
Blue Ribbons: Sharon Baughman, Denton; Cara Hutchinson; Erwina Hutchinson; Wauneta Kiem, Walton; Janet Peterson.
Red Ribbon: Beverly Hutchinson, Waverly; Joan Rockenbach, Walton; Lela Rockenbach, Walton; Beverly Tychsen, Walton; Ann Thompson, Raymond; Janice Lange, Raymond.
White Ribbons: Virginia Dahl; Phylis Dudek, Raymond; Pat Gable, Waverly; Marjorie Moore, Roca; Harriet Robotham, Pleasant Dale; Lora Schnirl, Denton; Donna Tebo, Roca.

Bulletin Board

Blue Ribbons: Carol Borner; Margaret Borner; Judy Swanson.
Red Ribbons: Lavon Debus; Jean Hamilton; Joyce Hamilton; Carol Harder; Gloria Peterson; Nancy Peterson; Karon Sandstedt; Sandra Sommer; Sue Elliot.
White Ribbons: Maxine Davis, Marilyn Robertus; Mabel Runge.

School Dress, Winter Wear, Middle Unit

Purple Ribbon: Erwina Hutchinson.
Blue Ribbon: Alice Ann Moormeier, Roca; Harriet Robotham, Pleasant Dale.
Red Ribbon: Verna Conaway.

Work Outfit With Two Accessories

Purple Ribbon: Joan Harrison; Ella Mae Matzke; Cynthia Noyes.
Waverly; Myrna Conaway; Norma Schweitzer, Raymond.

Clover Leaf Rolls

Purple Ribbon: Madeline Corliss, Sharon Davis, Ann Kossack, Marilyn Robertus, Harriet Bobetham, Pleasant Dale.
Blue Ribbon: Della Ang, Raymond; Ardyce Beal, Raymond; Sandra Beal, Raymond; Alice Beck, Martell; Janet Block, Roca; Mary Christensen, Davey; Sarah Christensen, Davey; Myrna Conoway, Marjorie Fifer, Norma Henning, Crete; Beverly Hutchinson, Waverly; Sonja Ideen, Raymond; Janice Kalkwarf, Kramer; Carely Kratochvil, Raymond; Joan Kratochvil, Raymond; Joy Lahm, Hallam; June Lahm, Hallam; Mary Macdonald, Jeanine Markussen, Elaine Meinke, Crete; Norma Meinke, Crete; Pat Petersen, Janice Rolofson, Elaine Schlictemeier, Crete; Lora Schnirl, Denton; Norma Schweitzer, Raymond; Pat Sullivan, Ann Thompson, Raymond; Judy Umberger, Mary Joe Weir.
Red Ribbon: Sharon Baughman, Denton; Lois Beck, Kramer; Carol Borner, Vivian Cooley, Lavon Debus, Nancy Deer, Phylis Dudek, Davey; Patricia Gable, Waverly; Melissa Haynes, Denton; Carol Henning, Crete; Alice Hoag, Erwina Hutchinson, Karen Ivey, Raymond; Garalyn Larsen, Davey; Sharon Lefler, Waverly; Donald McDonald, Cynthia Noyes, Gerry Olson, Ceresco; Janet Peterson, Waverly; Bill Pugsley, Norma Pugsley, Donna Purbaugh, Mercedes Sampson, Rosita Sampson, Ann Sedoris, Huskerville; Maxine Thaller, Raymond; Carol Thaller, Raymond.
White Ribbon: Dorothy Dudek, Davey; Beverly Flack, Jackie Grant, Cara Hutchinson, Nancy Peterson, Harriet Schell, Roca; Patty Schlictemeier, Hallam; Kathryn Sieck, Denton; Beth Eisele, Greenwood.

Tea Towels

Purple Ribbon: Carol Borner, Beverly Hutchinson, Waverly.
Blue Ribbon: Judy Keyes, Jeanine Markussen, Connie Meyer, Sheryl Rezek.
Red Ribbon: Jeanine Anderson, Betty Antes, Elizabeth Criley, Nancy Dahl, Dianne Dietemeyer, Martha Dennison, Dorothy Dudek, Davey; Bonnie Essink, Adams; Georgia Filert, Gloria Frey, Shirley George, Nancy Gray, Sharon Hillis, Patty Hruza, Judy Jones, Patricia Loetterle, Marilyn Merrill, Judy Peterson, Gloria Schlitt, Patricia Spilker, Connie Wiechert, Judy Erickson.
White Ribbon: Winona Beckman, Eileen Burling, Malcolm; Sara Firey, Judy Hart, Joyce Heitbrink, Adams; Nancy Keim, Linda Koci, Ramona Kroese, Adams; Marilyn Miller, Susan Reed, Jean Sandall, Virginia Wadhams, Betty Burcham, Raymond; Karen Lage, Malcolm.

Unfrosted Plain One-Layer Cake

Blue Ribbon: Sandra Beal, Raymond; Mary Jo Christensen, Davey; Sara Christensen, Davey; Cara Hutchinson, Sonja Ideen, Raymond; Ann Kosaack, Geralyn Larsen, Davey; Mary Macdonald, Norma Pugsley, Harriet Robotham, Pleasant Dale; Maxine Thaller, Raymond; Martha Beal, Raymond.
Red Ribbon: Ardyce Beal, Raymond; Myrna Conaway, Carolyn Kratochvil; Jo Ann Kratochvil, Raymond; Sharon Lawson, Raymond; Janice Rolofson, Norma Schweitzer, Raymond; Ann Thompson, Raymond; Aralyne Wendelin, Martell; Carol Thaller, Raymond.
White Ribbon: Gerry Olson, Ceresco; Donna Purbaugh.

Laundry Bag

Purple Ribbon: Patricia Gable, Waverly.
Blue Ribbon: Carol Borner, Margaret Borner, Beverly Hutchinson, Waverly; Mary Jo Logan, Rosemary Sieck, Janet Peterson, Waverly.
Red Ribbon: Della Ang, Raymond; Carol Lange, Malcolm, Sharon Shields, Lincoln.
White Ribbon: Lavon Debus, Dorothy Dudek, Davey; Gail Galloway, Carol Harder, Kathleen Holzapfel, Joyce Rapp, Denton; Marilyn Hobertus, Rosita Sampson, Carol Thaller.

Play Outfit—Two Accessories

Purple Ribbon: Karen Anderson, Beverly Hutchinson, Waverly; Mary Macdonald, Janet Steinmeyer, Hallam; Sonja Ideen, Raymond.
Blue Ribbon: Sheryl Ramsey, Martell; Sandra Beal, Raymond; Joan Harrison, Jo Lahm, Hallam; June Lahm, Hallam; Patty Munn, Martell; Norma Pugsley, Janice Rolofson, Levia TeSelle, Bennet; Nancy Underwood.
Red Ribbon: Beth Eisele, Greenwood, Sharon Lawson, Raymond.
White Ribbon: Alice Beck, Martell; Jean Hamilton, Joyce Hamilton, Janice Hendrix, Judith Knox, Louise Larsen, Marie Larsen, Shirley McCord, Nancy Nibler, Karen Sanstedt, Alice Speth, Clatonia.

Yellow Sponge Cake—No Frosting

Purple Ribbon: Ann Thompson, Raymond.
Blue Ribbon: Mary Jo Christensen, Davey; Sara Christensen, Davey; Dorothy Dudek, Davey; Phylis Dudek, Davey; Jackie Grant, Karen Ivey, Raymond; Ann Kossack, Sonja Ideen, Raymond; Karen Kratochvil, Raymond; Joan Kratochvil, Raymond; Geralyn Larson, Davey; Mary Macdonald, Cynthia Noyes, Harriet Robotham, Pleasant Dale; Janice Rolofson, Norma Pugsley, Norma Schwitzer, Raymond.
Red Ribbons: Arlayne Wendelin, Martell; Ardyce Beal, Raymond; Martha Beal, Raymond; Myrna Conoway, Lavern Green, Cara Hutchinson, Sharon Lawson, Raymond; Gerry Olson, Ceresco; Sandra Beal, Raymond; Erwina Hutchinson, Donna Purbaugh, Alice Hoag.

Lounging Outfit—Two Accessories

Purple Ribbon: Carol Borner, Erwina Hutchinson, Judith Knox, Janet Peterson, Waverly.
Blue Ribbon: Mary Jo Christensen, Davey; Patricia Gable, Waverly; Carol Harder; Marilyn Robertus, Marie Larsen.
Red Ribbon: Lavon Debus.
White Ribbon: Sara Christensen, Davey; Nancy Deer.

Kitchen Apron

Purple Ribbon: Beverly Hutchinson, Waverly.
Blue Ribbon: Margaret Borner, Patricia Gable, Waverly; Janet Petersen, Waverly; Sharon Shields, Rosemary Sieck.
Red Ribbon: Carol Borner, Marla Kay Edwards, Carol Harder, Retha Pauley, Rosita Sampson, Olivia Schroeder, Denton; Betty Deoschot, Firth; Karen Lange, Malcolm, Judy Boberg, Susan Hyland, Nona Wondersee.
White Ribbon: Lavon Debus, Darlene Lostroh, Donna Lostroh, Joyce Rapp, Denton; Carole Ross, Patty Sieck, Denton; Betty Burcham, Raymond, Kathleen Holzapfel, Enid Reeder.

Shoulder Cover

Purple Ribbon: Patricia Gable, Waverly; Judith Lutes.
Blue Ribbon: Judy Hoffman, Donna Lostroh, Beverly Hutchinson, Waverly; Patty Munn, Martell; Janet Peterson, Waverly; Rosita Sampson, Rosemary Sieck.
Red Ribbon: Della Ang, Raymond; Carol Borner, Margaret Borner, Carol Harder, Marly Kay Edwards, Mary Jo Logan, Darlene Lostroh, Margretha Plum, Enid Reeder, Marilyn Robertus, Catherine Scott, Sharon Shields, Patty Sieck, Denton; Sandra Sinnett, Janet Underwood, Nona Wondersee, Janice Jeffrey.
White Ribbon: Emily Berg, Judy Boberg, Dorothy Dudek, Davey; Sigrid Henderson, Kathleen Holzapfel, Susan Hyland, Marjorie Kubert, Joyce Rapp, Denton; Carole Ross, Olivia Schroeder, Denton; Sandra Sieck, Denton; Marlene Siddens, Carol Thaller, Raymond; Barbara Zichek, Denton; Betty Burcham, Raymond.

Pinafore

Purple Ribbon: Patricia Gable, Waverly, Beverly Hutchinson, Waverly.
Blue Ribbon: Janet Peterson, Waverly.
Red Ribbon: Carol Borner.
White Ribbon: Lavon Debus, Carol Harder.

School Outfit—Summer

Purple Ribbon: Cara Hutchinson, Ann Thompson, Raymond; Maxine Thaller, Raymond; Marjorie York, Sonja Ideen, Raymond.
Blue Ribbon: Mary Christensen, Davey; Janet Egger, Roca; Roberta Kelley, Jeanene Markusson, Norma Pugsley, Lela Rockenbach, Walton; Marilyn Ringland, Bennet; Marilyn Schneiber, Marjorie Wetencamp, Judy Koontz, Malcolm.
Red Ribbon: Ardyce Beal, Raymond; Karen Bouwenz, Panama; Sara Christensen, Panama, Sara Christensen, Davey, Emily Clark, Raymond; Sondra Gustafson, Waverly; Shirley Faulhaver, Walton; Wauneta Kiem, Walton; Jane Kramer, Carolyn Kratochvil, Raymond, Sharlon Lefler, Waverly; Jeanette Mook, Gerry Olson, Ceresco; Janet Peterson, Waverly; Jance Steeves, Panama; Nancy Underwood, Janice Lange, Raymond.
White Ribbon: Nancy Copley, Panama; Mary Cords, Waverly; Kay Essink, Panama; Roberta Faulder, Bennet; Betty Geislinger, Hallam; Patty Ketelhut, Walton; Alberta Kirchoff, Walton; Bonnie Pierce, Barbara Rhoden, Harriet Schell, Roca; Frances Reed, Bennet.

Butterscotch Cookies

Purple Ribbon: Janet Underwood, Janice Kalkwarf, Kramer.
Blue Ribbons: Shirley Christensen, Sigrid Henderson, Karen Hennings, Beverly Howard, Janice Jeffrey, Mary Jo Mays, Cynthia Noyes, Raymond Palmer, Martell; Donna Purbaugh, Margretha Plum, Karen Ivey, Raymond; Elaine Schlietemeier, Crete; Donna Wohl, Crete; Patty Schlictemeier, Hallam; Norma Henning, Crete; Elaine Schwaninger, Hallam; Norma Meinke, Crete.
Red Ribbon: Martha Colman, Jane Greenamyre, Diane Harrold, Shirley McCord, Elaine Meinke, Crete.

Drop Oatmeal Cookies

Purple Ribbon: Phylis Burnett, Roca, Harriet Palmer, Davey, Connie Wiechert.
Blue Ribbon: Sandra Block, Princeton; Janet Block, Roca; Earlene Birt, Roca; Margaret Borner, Kay Boward, Princeton; Mary Ann Dorf, Shirley George, Rose Gray, Davey; Jean Hamilton, Judy Johes, Opal Kiem, Walton; Connie Meyer, Gloria Peterson, Jerris Sagehorn, Claytonia; Sharon Sandsted, Ruan Skaar, Davey; Janet Steinmeyer, Hallam; Sandra Sommer, Geray Nickols.
Red Ribbon: Marine Talcott, Kay TeSelle, Firth; Wanda TeSelle, Holland; Sue Ellen Elliot, Donna Soderburg, Carol Borner, Susan Christensen, Davey; Doris Halbert, Raymond; Roberta Kelley, Peggy Ketelhut, Bennet; Linda Koci, Patty Munn, Martell; Marilyn Oelling, Roca.
White Ribbon: Patricia Lefferdink, Hickman; Janet Heitbrink, Firth.

Comfort Protector

Purple Ribbon: Georda Schlitt.
Blue Ribbon: Phylis Elliot, Georgia Filter, Beverly Hutchinson, Waverly.
Red Ribbon: Patty Bruza, Jeanine Anderson, Winona Beckman, Diane Dietemeyer, Martha Dennison, Shirley George, Nancy Gray, Joyce Heitbrink, Adams; Judy Jones, Judy Keyes, Ramona Kroese, Adams; Patricia Loetterle, Marilyn Miller, Teddy Mills, Judy Peterson, Jane Sandall, Patricia Spilker, Virginia Wadhams.
White Ribbon: Betsy Antes, Carol Borner, Mary Dorf, Judy Ericson, Bonnie Essink, Adams; Gloria Frey, Lincoln; Judy Hart, Sharon Hillis, Nancy Kiem, Linda Koci, Connie Moyer, Connie Wiechert.

ADVERTISEMENT

ITCH

Don't Suffer Another Minute

No matter how many remedies you have tried for itching eczema, psoriasis, infections, athlete's foot or whatever your skin trouble may be—anything from head to foot — WONDER SALVE and Wonder Medicated Soap can help you.

Developed for the boys in the Army— now for you folks at home

WONDER SALVE is white, greaseless, antiseptic. No ugly appearance. Safe for children. Get WONDER SALVE and WONDER MEDICATED SOAP—Results or money refunded. Truly wonderful preparations. Try them. Jar or Tube.

Sold in Lincoln by Walgreen, Gold's, Rice and Wagey Drug Stores, or your hometown druggists.

BUSINESS!

Save enough to start a business of your own. Insured savings currently earning 3% at UNION, compounded, will speed the day.

★ ★ ★ SAVE BY MAIL ★ ★ ★

Union Loan & Savings Association

Across from Sharp Bldg.

Lincoln 209 So. 13th St. Nebraska

ADVERTISEMENT

Tips For Tired Eyes

1. Hold reading matter about 14 inches from face. 2. Avoid-reading in poor light. 3. After driving, exposure to dust or wind or when eyes are overworked, bathe them with Lavoptik. Quickly soothes inflamed, sore, burning, itching and granulated eyelids or money refunded. Thousands praise it. 35 years success. Get Lavoptik today. At all drug stores.

JAYNE'S P-W tablets KILL PIN-WORMS

(You may have them and not know it)

Fidgeting, nose-picking and a tormenting rectal itch are often telltale signs of Pin-Worms ... ugly parasites that medical experts say infest *one out of every three* persons examined. Entire families may be victims and not know it.

To get rid of Pin-Worms, these pests must not only be killed, but killed in the large intestine where they live and multiply. That's exactly what Jayne's P-W tablets do ... and here's how they do it:

First—a scientific coating carries the tablets into the bowels before they dissolve. *Then*—Jayne's modern, medically-approved ingredient goes right to work—*kills* Pin-Worms quickly and easily.

Don't take chances with this dangerous, highly contagious condition. At the first sign of Pin-Worms, ask your druggist for *genuine* Jayne's P-W Vermifuge ... the small, easy-to-take tablets perfected by famous Dr. D. Jayne & Son, specialists in worm remedies for over 100 years.

JAYNE'S P-W for PIN-WORMS

FOR JUST 3 DAYS

beginning tomorrow morning at 9 AM

WE'LL GIVE YOU.. $10.00 FOR YOUR OLD ALARM CLOCK

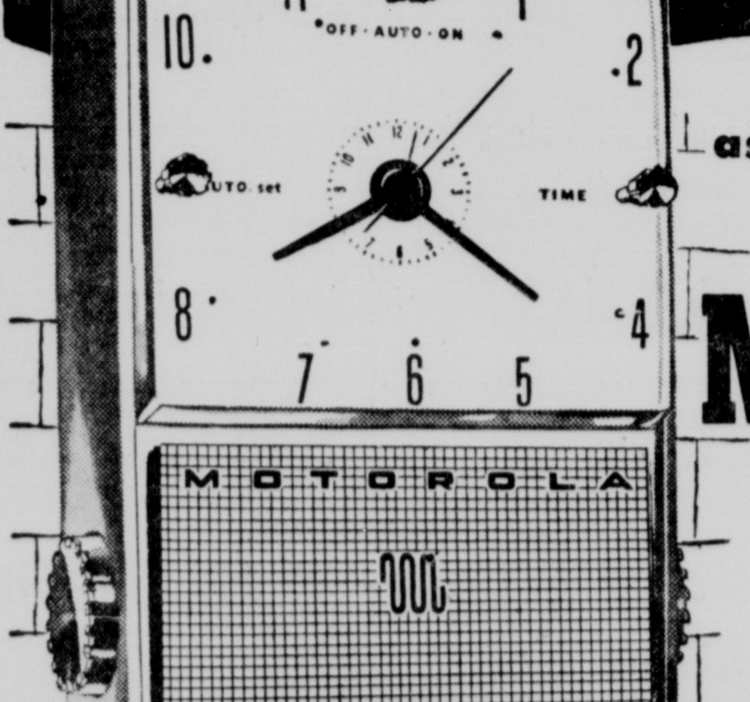

as trade-in on a New

Motorola Pin-Up® Clock Radio

REGULAR PRICE $39.95

LESS ALARM CLOCK ALLOWANCE $10.00

YOU PAY Only $29.95

Now your worthless old alarm clock is worth money to you! Bring it in today and we'll give you a $10.00 trade-in on the exciting Motorola Pin Up Clock Radio. Yes, this is the clock radio that hangs on your wall just like a picture! Magic timer turns on your favorite programs automatically. Smartly designed with a clear clock face that can be read across the room. So, don't throw your old clock away ... bring it in for a $10.00 trade-in during our special offer!

Four Decorator Colors

Citron
Leaf-Green
Off-White
Cherry Red

ALLEN DRUG STORE
14th & South St.
ALLIED ELECTRIC CO.
214 So. 13
BRADFIELD PHARMACY
28th & South St.
BYERS JEWELRY CO.
1040 O St.
FACTORY RADIO SERVICE
1200 M St.

B. F. GOODRICH STORE
17th and O
HARDY FURNITURE CO.
1314 O St.
HOKE'S TV & APPLIANCES
744 So. 27
TELEVISION MART, INC.
1414 South St.
THOMPSON TV SERVICE
1106 No. 27

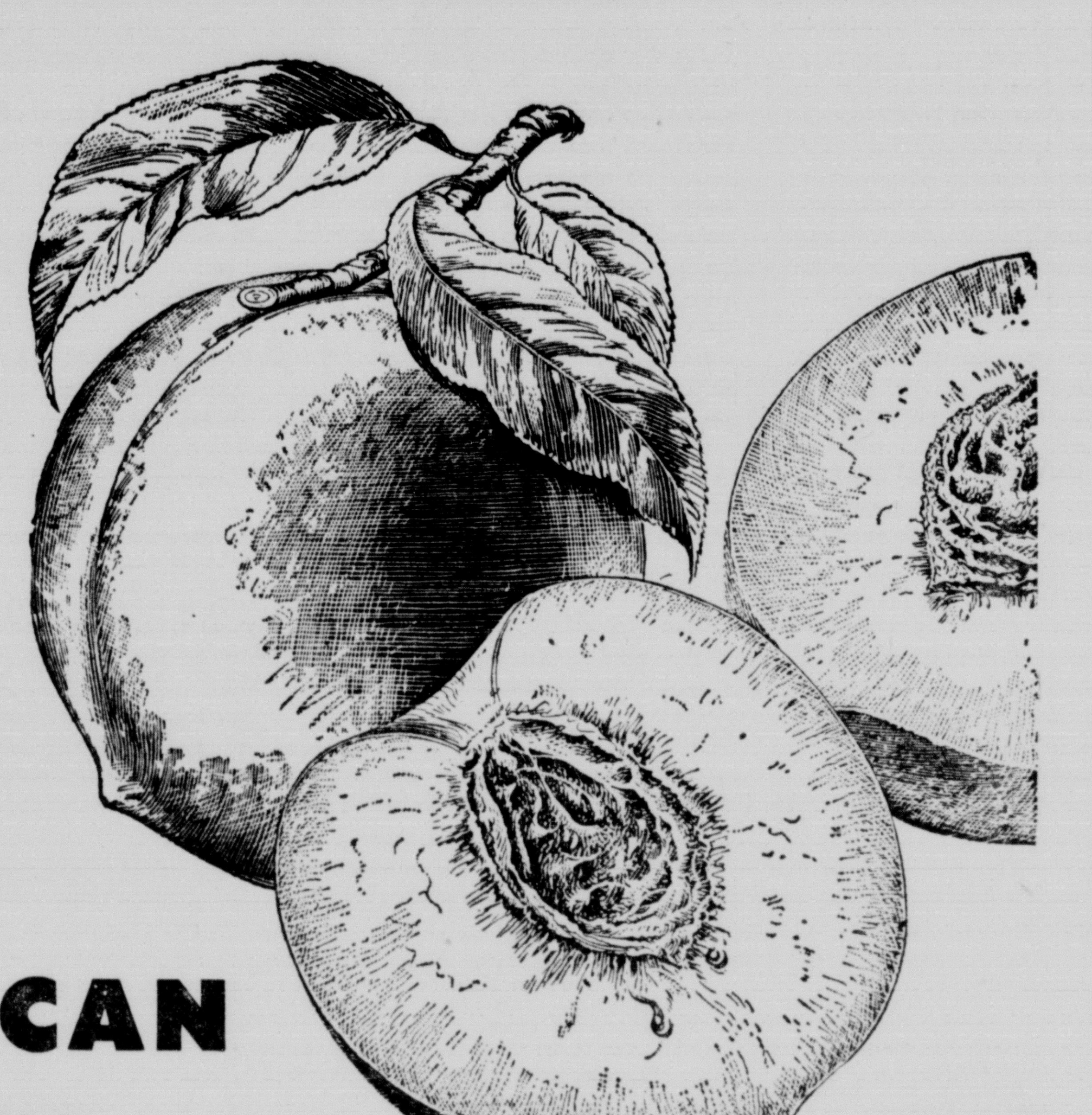

Now ... CAN or Freeze

COLORADO PEACHES

Get Yours at ... SAFEWAY

BRUSHED, ELBERTA VARIETY, FREESTONE

Original Ring-Pack BUSHEL

— The kind eveyone likes so well to "put up."

Quality guaranteed right ... or your money back, by Safeway

And here's everything you'll need for "PUTTING THEM UP"!

Pint Jars	Mason; complete with lids	Dozen	85c
Quart Jars	Mason; complete with lids	Dozen	99c
Jar Lids	Regular-size; self-sealing, 1-piece	2 12-ct. Pkgs.	25c
Jar Caps	Regular-size; self-sealing, 2-piece	12-ct. Pkg.	29c
Zinc Jar Caps	Regular-size	Dozen	49c
Jar Rings	Regular-size	2 12-ct. Pkgs.	15c
Paraffin Wax	Parowax	1-lb. Pkg.	21c
Pectin	Sure-Jel or Pen-Jel	2 2½-oz. Pkgs.	25c
Certo	Liquid pectin for Jellies	8-oz. Bottle	27c

Italian Prunes
½-bu. $2.98
Sweet, mature fruit — from the Northwest

Bartlett PEARS
Luscious, fine-grained fruit ... can or freeze them now!
Calif., extra fine **46-lb. Box $6.19**
Washington-grown **28-lb. Lug $2.98**
U. S. Comb. Grade **Bushel $4.98**

SAFEWAY

America Expected To Grant Generous Financial Aid Soon To New Iran Regime

TEHERAN, Iran (AP) — President Eisenhower has notified Iranian Premier Fazollah Zahedi that the United States is prepared to bolster his hard-up new regime with dollars, a well-informed source said Tuesday.

The first American emergency aid is expected to be around 30 million dollars, Washington reports said. Iranian newspapers have been guessing as high as 100 million.

The Iranian source said an exchange of letters between Eisenhower and Zahedi is expected to be made public within 24 hours.

Both Zahedi and Shah Mohammed Reza Pahlevi have publicly stated that Iran is broke and must have money—from any source—to meet such day-to-day items as the government payroll.

A few days after Zahedi swept Premier Mohammed Mossadegh out of power, on Aug. 9, the shah added that Iran was even ready to take aid from the Russians.

There were strong indications here that as a first step the United States intends to continue a $23,400,000 technical assistance program for the fiscal year which began July 1.

U.S. Ambassador Loy Henderson had a meeting with Zahedi Monday at the Foreign Office in Teheran. He was accompanied by William Warne, Point Four director for Iran, and Norman Paul, an economic analyst representing the Foreign Operations Administration, which would have a big part in getting the money into Iranian hands.

The United States refused aid to Mossadegh last month, telling him he must stop fighting with the Communist Tudeh Party and make an effort to settle his oil dispute with Britain to get it.

American informants said Zahedi and Henderson have run into several snags in their aid talks. These sources said one of these is the complete administrative chaos Zahedi inherited from the Mossadegh regime. They said that, as a consequence, even the approximate financial and economic needs are unknown.

The American negotiators, informed sources said, were handicapped on the other side by lack of knowledge as to exactly how much aid Washington would authorize. They have therefore been able to give Zahedi only a vague estimate.

Iran was driven to the verge of bankruptcy by the loss of oil revenue cut off when the Iranian properties of the Anglo-Iranian Oil Co. were nationalized in 1951.

BIG NEWS for elastic stocking wearers!

We are now featuring the new

BAUER & BLACK

NYLON ELASTIC STOCKINGS

— Won't Fade or Discolor!

Non discoloring, sun-proof, beautifully styled . . . and so subtle that no one will know you wear them!

You'll find new comfort in these new Elastic NYLONS with the Bauer & Black tested two-way stretch so many doctors recommend to relieve surface varicose veins.

$12 per pair

GOLD'S Drugs, Street Floor

Small, medium, large

ORDER by MAIL

Betty Lane, Personal Shopper (240)
GOLD & CO., Lincoln, Nebraska
Please send me the following NYLON ELASTIC STOCKINGS:

Pairs	Size

☐ Charge ☐ Check ☐ Cash

Name ....
Address ....
City ....

LINCOLN'S BUSY DEPARTMENT STORE
GOLD & CO
WE GIVE S & H GREEN STAMPS

Honeymoon Home

Blind Ralph Day, 21, a Coast Guard veteran, is greeted by fiancee Thelma Burroughs in their new apartment in Los Angeles. For 10 days he and guide dog Dude were to "learn" the honeymoon domicile, and then he and Thelma were to be married. Ralph lost his sight two years ago when he contracted an Oriental fever on duty in the Far East. (International.)

Library Appointment Approved By Council

The City Council has approved the appointment of Elwood N. Thompson to the Lincoln Library Board to succeed Mrs. William I. Aitken whose term expired Aug. 23.

Thompson was named to a term expiring Aug. 30, 1960. Mrs. Aitken could not serve another term due to an ordinance which limits members to only one full seven-year term.

200 Tablet Bottle 79¢ Save Most! ON "ASPIRIN AT ITS BEST" St. Joseph ASPIRIN

School Of Religion Annual Slate Set

The Rev. Lyle K. Anderson, chairman of the leadership training committee of the Lincoln Council of Churches, and instructors for the School of Religion met to make final plans for the annual school.

Sessions will be held each Monday evening from Sept. 28 to Nov. 2 at the First Baptist Church. Mrs. John W. Stahn, 1844 D, is dean of the school.

Nine courses will be offered for church school personnel and other laymen interested in religious instruction.

Instructors will be:

William B. Bogar, principal, Lincoln High School.

Mrs. H. C. Carl, visual aids chairman for the Lincoln Council of Churches.

Dr. Frank I. Finch, executive secretary, Nebraska Conference Board of Education of the Methodist Church.

Mrs. C. C. McCaw, former National Denominational Children's Worker.

Dr. W. C. Meirhenry, University of Nebraska Teachers College professor.

Raleigh Peterson Jr., instructor at Cotner College.

Mrs. Lloyd E. Watt, wife of the pastor of Christ Methodist Church.

Dr. John F. Wichelt, president, Nebraska Council of Churches.

NWU Faculty Devotions Honor Late Dr. Shively

Chancellor Carl C. Bracy opened the annual Nebraska Wesleyan University faculty workshop Tuesday morning with a devotion in memory of the late Dr. S. B. Shively, biology professor who died unexpectedly in July.

Miss Bernice Halbert, Prof. Leonard Paulson and Miss Ethel Johnson, dean of women, were speakers at Tuesday sessions. There was a faculty picnic in the evening.

Prof. David Mickey will preside at a morning session Wednesday featuring talks by Dean A. L. Forrest; Miss Marjorie Stuff, librarian, and J. E. Bartley, business manager.

Dr. Bracy will speak at an afternoon session and Marguerite Harmon Bro will address the faculty at a dinner Wednesday night.

The fall terms opens Thursday with orientation activities for freshmen and new students.

Turn items you no longer use into cash quickly and at low cost! Sell them with Journal & Star Want Ads.

Four New Ordinances Are Given First Reading

Four ordinances have been introduced on first reading before the City Council. They are:

Repeal of the ordinance establishing a water district in 13th from Court north to the alley, rules suspended and ordinance read twice.

Change in zoning from local business to commercial A of property at 1150 Cornhusker Highway.

Paving of 59th from Aylesworth to Colby.

Paving of 37th from M to Woods.

Inheritance Taxes Set

Inheritance taxes have been assessed by the Lancaster County Court as follows:

On the $32,438 estate of Clara M. Ketelhut, who died Dec. 18, 1952, $36 tax.

On the $73,640 estate of Daniel L. Runty, who died July 23, 1952, $492.66 tax.

WHY PAY MORE? SAVE $ $

CALLING ALL HAY FEVER AND ASTHMA SUFFERERS

HAY CHEK is a combination of pollens causing Hay Fever and seasonal Asthma with medicines medical authorities agree help relieve and prevent discomforts of Hay Fever and Bronchial Asthma. HAY CHEK is guaranteed to give you relief the first day or your money will be refunded. Caution: Use as directed. Box of 30 Tablets, only $2.00, at

ALFALFA TABLETS 200 Tablets $1

VITAMIN A. 25,000 units per capsule. Reg. 100 Capsules, $2.98. Now 200 .... $2.98

SKIM MILK POWDER 4 lbs. only $1

MOLASSES. Blackstrap. gal. 2.19, qt. 85c, pints .... 39¢

WHEAT GERM. Sold nationally for $1.25 lb. Our Price .... 39¢

TAL-VEX. 11 Vitamin capsule including Vitamin B 12 and folic acid. Reg. 100 day supply $3.69. Now $1.84

HEALTH FOOD SERVICE Phone 2-7852 124 No. 12th, Lincoln

Get Action In A Hurry! Phone 2-3331 Or 2-1234 For A Journal & Star Ad Writer.

It's good to be missed

Now that Schlitz is again available everywhere, orders are pouring in at an unheard of rate. No such flood of orders has ever been seen in the history of this or any other brewery.

Absence has made the heart grow fonder. Based on the orders on hand for Schlitz, the most popular beer in history is destined to become even more popular than ever.

The power behind these orders is the pent-up demand of the American people for the brand they know and like best—a beer so fine it made a city famous.

This is the public's response to Schlitz quality after ten long weeks of absence. It's good to know you've been missed.

The reason is that Schlitz has given more satisfaction to more people than any other beer in the world.

Needless to say, The Beer that Made Milwaukee Famous will continue to meet the high standards you yourself have set for the finest beer obtainable.

Schlitz takes this opportunity to thank our millions and millions of friends, our wholesalers and dealers.

There's no doubt about it—if you like beer, you'll love Schlitz—America's largest selling beer.

Jos. Schlitz Brewing Company

© 1953—Jos. Schlitz Brewing Company, Milwaukee, Wis. Breweries at Milwaukee, Wis. and Brooklyn, N.Y.

Shop Wednesday 9:30 to 5:30

GOLD'S. of Nebraska
*Lincoln's Busy Department Store

Sculptured Nylon Robes
On Silvered Background
3 Styles to Choose From

- 2 Button Coachman
- 2 Button Brunch
- Duster

8.95

● Washable ● Need No Ironing

Select your robe for a carefree leisure now. Sizes 12 to 20. Dusters—small, medium and large.

• Blue • Pink

GOLD'S Lingerie . . . Second Floor

Perfect for your College Wardrobe
ALL-WOOL FLANNEL
Walking Skirts
by Danby
Exclusive at GOLD'S

TOPS IN VALUE Gold Medal WINNER

only 7.95

All wool flannel walking skirt, cluster pleats in front and back, falling below the knee. Select from sizes 10 to 18.

Colors include regal purple, countess blue, highland green, London tan and duchess red

Matching sweater, sizes 34-40 .... 5.95

GOLD'S Sportswear . . . Second Floor

WE GIVE S&H GREEN STAMPS

We Wait For This--For That--But Never For News

JUST CAME to the conclusion that September is the waiting-for-this-and-that month—We're waiting for the weatherman to put on his better manners—we're waiting for rush week to end—and the Fair to begin—we're waiting for the first football game of the season, and believe it or not—we're waiting for a few fancy ideas for our Christmas shopping list—

But there is one thing for which we never have to wait—and that is news. And since we seem to have plenty of it this ayem we'de better begin getting it told—

* * *

NEWS COMES from Devon, Pa., this morning—by way of an announcement made by Mr. and Mrs. D. Alvin Kime, which tells of the engagement of their daughter, Mary Lois, to Dr. Lee Darrell Gartner, son of Dr. and Mrs. Herman F. Gartner of Lincoln.

The wedding is planned for Saturday, Oct. 31.

Miss Kime was graduated from the Duke University School of Nursing in June, and is a member of Kappa Kappa Gamma sorority. She plans to continue work at Duke to complete her A.B. degree.

Dr. Gartner is a graduate of the University of Nebraska, where he is a member of Phi Gamma Delta, and the University of Nebraska College of Medicine where he is affiliated with Phi Rho Sigma fraternity. He now is one of the resident staff at Duke University Hospital, Durham, N. C.

* * *

AND THAT brings us to a popular bride-to-be whose engagement was announced recently—Miss Jane Traphagen, whose marriage to Homer Allen Yates Jr., of Norwalk, Conn., will take place on Oct. 3.

Miss Traphagen's party book is filling rapidly, and in addition to the courtesies for her we already have mentioned, we find the current week's calendar is well supplied with prenuptial affairs in her honor.

On Thursday, for instance, the bride-elect and her mother, Mrs. Vance Traphagen, will be complimented when Mrs. Nathan Gold and Mrs. James Mac Woodward will be hostesses informally at an 11 o'clock brunch at the Lincoln Country Club.

Then comes Friday, and the luncheon for which Mrs. Clarence Swanson, Mrs. James Swanson and Miss Kathryn Swanson will be hostesses when they entertain at the University Club in courtesy to Miss Traphagen who will be presented with a hostess gift.

* * *

OUR BRIDE'S book tells us that there are two parties for Miss Traphagen on Saturday—the first is the 12:30 o'clock luncheon for which Mrs. Donald Williams of Rocky Ford, Colo., will be hostess at the home of her parents, Mr. and Mrs. Ira D. Beynon. The hostess, we hear, arrives from Colorado on Thursday, and will remain in Lincoln for the week end—

But to get back to the party—Miss Traphagen is to be presented with a "I Couldn't Keep House Without It" shower.

* * *

LATER ON SATURDAY is the informal tea for which Mrs. Floyd L. Rogers and Mrs. Guy Chambers will be hostesses at the home of Mrs. Chambers, complimenting Miss Traphagen. Coming from Omaha to attend the 4 o'clock party will be Mrs. Rogers' daughter, Miss Caroline Rogers, and Miss Harriet Seidel who will be Miss Rogers' house guest for the week end.

* * *

YESTERDAY we had another bride-to-be we wanted to talk about—Miss Judith Lowe—but space ran out all too soon—However there is no time like the present to tell you that Miss Lowe, whose marriage to William Harrington takes place on Sept. 12, will be honored on Friday evening when Mrs. David Gracey entertains at a dessert supper at her home. Twelve guests have been invited for the supper and will present Miss Lowe with a miscellaneous shower.

* * *

TIME, NOW, to leave the brides until another day and talk about other things—and people. Checked on the Lillys—Mr. and Mrs. Richard, their daughter, Kitty, and their son, John who were due home from Europe on Sept. 1—provided transportation troubles in France didn't delay them—The Lilly foursome is home. The family arrived very late on Monday—but the young Miss Lilly was off and away to rush parties on sorority row on Wednesday, as chipper as anything.

* * *

UNDERSTAND that Mr. and Mrs. William Stenten and their family plan to return sometime during the week end from Grand Lake, Colo., where they have had a brief holiday at Daven Haven.

* * *

EXPECTED back in town on Sept. 16 are Mr. and Mrs. Burkett Van Kirk who will again reside at 2440 A Street after a summer spent with Mrs. Van Kirk's family, Mr. and Mrs. Charles Burke Morris in Clarksburg, W. Va., and Mr. Van Kirk's parents, Col. and Mrs. Rolla Van Kirk in Washington, D. C. We really should add Bermuda to the summer's activities, too, because the young Van Kirks and Colonel and Mrs. Van Kirk, will arrive back in Washington today after a holiday in Bermuda.

* * *

LEARNED of some guests who will be arriving later this week—They are Mrs. Gordon Aldrich, her daughter, Roberta, and her mother—Mrs. Charles Haupt—all of St. Louis who will be in town on Friday to spend a few days as the guests of Mr. Aldrich's mother, Mrs. John Aldrich.

Just Between Us by Jean

—read somewhere or other how the Duchess of Windsor cooks bacon and it sounds delicious. Slip thin slices of bacon into the oven and heat until some of the fat has melted. Then remove from oven, drain on absorbent paper and spread with brown sugar before reheating. When the sugar melts, turn the bacon, sprinkle lots of sugar on the other side and return to oven until bacon is crisp.

★

—in this hot weather, for a cool desserts, try freezing sliced strawberries with sour cream. Add a little sugar and lemon juice to the berries, combine with an equal amount of sour cream and put into refrigerator freezer tray. Take out the mixture when it is mushy and beat until light, then return to tray until serving time.

★

—the recent heat wave seems to draw the eye to anything that even hints of cooling off. There is a new book out by Sally Carrighar entitled, "Icebound Summer"—a story of the author's eyewitness account of Arctic bird and animal life. It may help you to forget the soaring temperatures.

★

—however, one of the fashion notes indicating that furs are edging their way into a place in summer wardrobes seems to be going just a bit too far. How would you like a big pounce bag of real polar-bear fur to carry with summer sheers, for instance?

Popular Brides-Elect Honored

By all the rules and regulations laid down by time and tide—summer does not end until about three weeks hence—But for all practical purposes the late sumer weddings are over, and the autumn processionals begin (to our way of thinking) as soon as September puts in an appearance.

* * *

So this morning we include the September brides-elect among those who have chosen wedding dates, and we find that for each and every one the courtesy calendar is well filled.

* * *

One of the very early September brides is Miss Alice Antrim whose marriage to Dean T. Kirby will take place on Sept. 5. Recent courtesies for Miss Antrim include a dessert supper for which Mrs. A. Vahle was hostess at her home, and to which 12 guests were invited. The soon-to-be bride was presented with a miscellaneous shower.

Another courtesy for Miss Antrim was the picnic supper at Van Dorn Park when she was honored by the members of Theta chapter, Beta Sigma Phi. The evening was devoted to games and the honored guest was presented with a gift.

* * *

Also to become a bride on Saturday, Sept. 5, is Miss Helen Wieseman whose marriage to Dr. W. J. Suchy is to be solemnized at the St. Paul Methodist Church.

On Friday evening the bride-elect's mother, Mrs. Viola Wieseman, will preside at a prenuptial dinner at Lone Oak, complimenting her daughter and Dr. Suchy. Dinner places will be arranged for 18, and out of town guests will include the bridegroom-elect's father, Joseph Suchy, his sister, Miss Olive Suchy, Chicago; Mrs. Jack Swanson of Alexandria, Va., also a sister of the bridegroom; Mrs. Ramon Hansen, Mrs. R. E. Wieseman, Mr. and Mrs. C. R. Timm, all of Osceola; Miss Lavore Harland, Canton, Ill., and Miss Gertrude Hoemann, York.

* * *

A late September date—Sept. 20, has been chosen by Miss Reva Gittleman for her marriage to Leonard Mozer, and the courtesies for this bride-to-be are keeping her extremely busy this week.

On Monday Miss Gittleman was honored when a group of her friends entertained at an informal evening party at the home of Mrs. Earl Diamond.

Tomorrow—Thursday — Miss Gittleman will share honors with Miss Elaine Novicoff, whose marriage to Benjamin Nachman of Omaha will be solemnized on Oct. 11, at a luncheon for which Mrs. Nathan Bernstein and Mrs. Morris Lotman will be hostesses at Hotel Cornhusker.

Forty guests have been invited for the luncheon, and the two brides-elect will be presented with hostess gifts.

* * *

Complimenting Miss Gittleman and her fiance next Sunday will be Mrs. Nellie Van Dorn who will be a dinner hostess at her home when she entertains the members of the immediate families.

To Study In Texas

MISS BEVERLY ANN PAYN

Miss Beverly Ann Payn will leave Saturday, Sept. 12, for Denton, Tex., where she will enter Texas State College For Women as a freshman student this fall.

The daughter of Mr. and Mrs. W. S. Payn, Beverly plans to study fine arts and handcrafts with an ambition for a career as an occupational therapist. She is a June graduate of Northeast High School where her major extra-curricular interests were in music.

Joyce Hunscote, Bride

Spreading arrangements of autumn-toned gladioli and dahlias, and tall white candles burning in floor candelabra, appointed the chancel of the Congregational Church in Clarks for the marriage of Miss Joyce Nadine Hunscotte, daughter of Mr. and Mrs. Edward Lawrence Hunscote of Clarks, and William Harold Kuhn, son of Mr. and Mrs. Lawrence Kuhn, also of Clarks, on Sunday afternoon, August 30. In the presence of 200 guests, the Rev. Paul Nelson read the lines of the service.

Preceding the 4 o'clock ceremony, Mrs. Bill Svoboda of Hebron sang, accompanied by Mrs. Meta Key, who presented a prelude of piano music and also played the wedding music.

Miss Carol Hawxby of Nemaha as the maid of honor, and the bridesmaids, Miss Lucetta Jilg and Miss Polly Souser of Clarks, were costumed identically in moss green silk organza. Brief cap sleeves and portrait necklines accented the fitted basques, and the floor length skirts were caught into fullness. They carried bouquets of yellow pompons encircled with yellow satin leaves and poufs of malines.

Imported ivory rose point lace and silk tulle fashioned the bride's period gown. The molded lace bodice was designed with long sleeves and an off-shoulder neckline edged with folds of scalloped lace, and the wide lace skirt, which ended in a slight train, was accented by a front panel of tiered tulle ruffles. A Juliet cap of lace, traced with seed pearls, held her illusion veil, and she carried a crescent bouquet of white feathered chrysanthemums, pompons and stephanotis frilled with white lines.

Larry Kuhn of Clarks served his brother as best man, and seating the guests were Donald Hayes of Silver Creek and Roy Kuhn of Clarks.

Immediately following the ceremony, a reception was held in the parlors of the Clarks Methodist Church where included among those assisting were Miss Joan Hoyt and Miss Barbara Kissler of Lincoln. For their wedding trip to San Diego, Calif., where they will reside, Mrs. Kuhn wore a red wool jersey frock with black velvet accessories.

A former student at Doane College, Crete, the bride is a graduate of the University of Nebraska where she is a member of Chi Omega Sorority. Mr. Kuhn also attended the University of Nebraska and is a member of Sigma Alpha Epsilon Fraternity.

Business Club To Meet

Members of the American Business Women's Association will hold a dinner-meeting next Friday evening, Sept. 4, at the Lincoln Hotel. The club's president, Mrs. Ann Payne, will preside at the business meeting, the first of the fall season.

Plans for the annual friendship tea will be discussed. The tea will be held on Sept. 27, and in charge of arrangements for the affair will be Miss Eileen Dux, membership chairman.

Garden Club Plans Program

The board of directors of the Garden Club of Lincoln met Monday evening at the YWCA to make plans for the first fall meeting of the club. A special program has been planned for the meeting which will be held Monday, Sept. 21.

Presiding at the board meeting were Mr. and Mrs. Ivan Sunderman, co-presidents of the club.

Beta Sigma Phi Calls Meeting

Mrs. Russell Chesnut presided at a special meeting of Alpha Rho chapter, Beta Sigma Phi, on Saturday, when Mrs. Robert Dietemeyer was hostess at a dessert luncheon.

After rushing plans were discussed, Mrs. Esther Lewis, from the international Beta Sigma Phi office in Kansas City, Mo., was introduced as a special guest.

A Guest From Texas

MRS. HOWARD CARPENDER

An extremely attractive guest who arrived in Lincoln on Monday is Mrs. Howard Carpender of Fort Worth, Tex., who, with Mr. Carpender, is a house guest at the home of Mr. Carpender's brother and sister-in-law, Mr. and Mrs. Gerald Carpender.

After their visit in Lincoln Mr. and Mrs. Carpender will go to Cheyenne, Wyo., for a visit with Mr. and Mrs. Julian Carpender, and will return to their home in Texas from there.

We Hear That--

Convalescing at Lincoln General Hospital following an emergency operation last Saturday, is Mrs. Bill C. Hartman, the former Leah Crabtree.

★

A son, Douglas Royal, was born on Saturday, August 29, at Lincoln General Hospital, to Mr. and Mrs. James Fisher of Detroit, Mich. Mrs. Fisher will be remembered as the former Barbara Flory, daughter of Mrs. Owen Flory of Lincoln, and the late Mr. Flory. Mr. Fisher, a graduate of the University of Nebraska, is employed as a research chemist in Detroit.

Reunion In Lincoln

The first reunion of the Fritchie family since 1935 was held last Sunday, Aug. 30, at Pioneer Park, when fifty-five members of the family gathered for a picnic dinner.

Coming from out of town to join the Lincoln members of the family were Mr. and Mrs. Vern Leupold and Mr. and Mrs. Joe Jenkins all of Marysville, Kan., Mrs. Robert Goin and family of Kansas City, Kan., Mrs. Viola Fritchie of Fairbury, Mr. and Mrs. Melvin Marshman and family of Powell, and from Alexandria, Mr. and Mrs. Frank Fritchie and Kenneth, Mr. and Mrs. Albert Polage and Marvin and Mrs. Hattie Fritchie.

The only family members not present were Mr. and Mrs. John Fritchie and family of Meridian, Idaho.

The Stork Club

BRYAN MEMORIAL HOSPITAL

MR. AND MRS. FRANCIS KEMP, 1616 South 6th, a son on Thursday, August 27. Mrs. Kemp is the former Carol Paul.

MR. AND MRS. REED BUTLER, 2745 F, a daughter on Monday, August 31. Mrs. Butler is the former Fern Chapman.

MR. AND MRS. RAY POSEY, Greenwood, a daughter on Friday, Aug. 28. Mrs. Posey is the former B. J. Brooks.

ST. ELIZABETH HOSPITAL

MR. AND MRS. W. F. LAHUER, 2144 N, a daughter on Friday, Aug. 28. Mrs. Lahuer is the former Bernadine Martinez.

LINCOLN GENERAL HOSPITAL

MR. AND MRS. AARON UNGER, 1600 Stockwell, a son on Monday, August 31. Mrs. Unger is the former Dorothy Beggs.

MR. AND MRS. DARYL E. HILL, 1345 No. 25, a son on Monday, August 31. Mrs. Hill is the former Ramona Carmeron.

ST. ELIZABETH HOSPITAL

MR. AND MRS. PAUL BALLOU, 440 South 41, a son on Monday, Aug. 31. Mrs. Ballou is the former Ruth Cook.

MR. AND MRS. RICHARD WILLIAMS, Martell, a son on Monday, Aug. 31. Mrs. Williams is the former Dorothy Schwartz.

MR. AND MRS. HARRY LOOS, 1535 North 26, a daughter on Tuesday, Sept. 1. Mrs. Loos is the former Betty Yakel.

MR. AND MRS. DONALD FERGUSON, 6931 Fremont, a son on Tuesday, Sept. 1. Mrs. Ferguson is the former Lois Kubat.

MR. AND MRS. JAMES CASEY, Johnson, a daughter on Monday, Aug. 31. Mrs. Casey is the former Shirley Felker.

MR. AND MRS. ROGER THOMAS, Hotel Nebraskan, a daughter on Thursday, August 27. Mrs. Thomas is the former Lily Fisher.

MR. AND MRS. VICTOR PARRA, 1645 E, a son on Thursday, August 27. Mrs. Parra is the former Jean Wendt.

MR. AND MRS. LELAND WOOD, 712 South 7th, twin daughters on Wednesday, August 26. Mrs. Wood is the former Dorothy Wambold.

MR. AND MRS. CLARENCE NEWSHAN, 200 South 30th, a son on Thursday, August 27. Mrs. Newshan is the former Beth Stage.

MR. AND MRS. ERNEST SNYDER, 2540 Vine, a daughter on Monday, August 31. Mrs. Snyder is the former Rosetta Jean Best.

MR. AND MRS. CHARLES PICARD, 1232 No. 21st, a son on Monday, August 31. Mrs. Picard is the former Barbara Harrington.

MR. AND MRS. ALAN YEARLY, 1336 No. 66th, a son on Monday, August 31. Mrs. Yearly is the former Erdice Lukasiewics.

MR. AND MRS. GEORGE YABSLEY, Ceresco, a daughter on Monday, August 31. Mrs. Yabsley is the former Virginia Harger.

MR. AND MRS. JOHN ANDREAS, 2215 South 14th, a daughter, on Wednesday, Aug. 26. Mrs. Andreas is the former Rhoda Faye Neil.

MR. AND MRS. RICHARD HARROLD, 1515 South 8th, a daughter, on Tuesday, Aug. 25. Mrs. Harold is the former Marilyn Allen.

Polio Protection

HOWARD PERDUE

8 Dread Diseases we will pay up to $5,000.00. For doctor bills, hospital and other expenses. Entire family included for only $10.00 per year.

See or call your Lincoln representative

306 No. 30 LINCOLN 5-6626

WORLD INSURANCE CO.

Home Office, Omaha

GO BURLINGTON

to ST. JOSEPH-KANSAS CITY

Travel relaxed . . . arrive refreshed!

Enjoy comfortable air-conditioning . . . smooth, effortless speed . . . your choice of accommodations.

For day travel • reclining seat in thrifty de luxe chair coaches . . . or luxurious parlor car. Delicious Burlington meals.

For overnight travel • reclining-seat chair coach . . . private room . . . standard berth.

as low as 2¼¢ a mile

ONE-WAY COACH FARES

TO ST. JOSEPH $3.92 (plus tax)

TO KANSAS CITY $5.20 (plus tax)

Save 10%... Buy a round trip ticket

2 FINE TRAINS DAILY

	Silver Streak Zephyr	Night Train
Lv. Lincoln	7:30 am	12:15 am
Ar. St. Joseph	11:45 am	4:35 am
Ar. Kansas City	1:20 pm	6:55 am

Information • Reservations • Tickets

W. T. ALBRECHT

General Agent, Passenger Department

200 N. Eleventh Street

Phone: 2-6611

Way of the Zephyrs

Burlington Route

You're invited to GOLD'S

Millinery Caravan

Wednesday and Thursday, Sept. 2 and 3

Mr. A. L. Lyons Jr. will be here with his Famous Designers Caravan of Original Fall Millinery to be shown in our millinery department. Do come in and let us show you the exciting things that a Designers Original can do for you.

GOLD'S. of Nebraska

Lincoln's Busy Department Store

Millinery . . . Second Floor.

Council Plans Service Projects

Meeting Wednesday afternoon to discuss project plans for the coming year were executive board members of the Lincoln Section of the National Council of Jewish Women.

Seated from left to right are Mrs. Preston Polsky, chairman of the bulletin committee; Mrs. Morris Sax, treasurer; and Mrs. Max Lavine, chairman of the State Hospital visiting committee.

Standing at left is Mrs. Paul Marx, vice president of the organization, and at right is Mrs. Charles Shire, president.

A service organization, the council this year plans to continue its project of visits to the State Hospital, and also will continue its sponsorship of the sick-loan "shelf" at the Community Emergency Shop.

Clubs Resume Activities

Preparing to open their fall season of activities this month are the members of the LEAGUE OF WOMEN VOTERS of Lincoln whose first meeting, a short one, we understand, and program will be held on Thursday, September 17.

In order to make final preparations for program schedules, the executive board of the league will meet at 1 o'clock, Thursday, September 3, at the First Federal club. Mrs. B. L. Ehrmann, league president, will conduct the meeting.

A schedule including guest speakers and a variety of demonstrations covering every aspect of home economics has been planned for the year by the officers and committee chairmen of the LINCOLN HOMEMAKERS SECTION of the National Home Economics Association.

Mrs. Clair C. Paulson, club president, has announced that the first meting of the fall will be held Thursday, September 24.

Also meeting for the first time this fall during the final week in September will be the members of the LA JOIE DE VIE, whose president, Mrs. George Tackett, has announced that the club's first gathering will be held on Tuesday, September 28.

Included among the Greek letter organizations in Lincoln meeting in Spetember will be the PHI KAPPA TAU ALLIANCE, whose members plan to elect new officers at their first meeting on Friday, September 18. The current president of the alliance is Mrs. Don Harrington.

NU Coed

Among the hundreds of coed freshmen at the University of Nebraska this year will be Miss Marian Sokol, daughter of Mr. and Mrs. Philip Sokol of Loup City. Miss Sokol was graduated from Loup City High School where she served as class president; was a member of the Pep Club, the high school band, the Sax Quartet. Miss Sokol also was drum majorette, Grid Princess, and was elected F.F.A. Sweetheart Queen. Miss Sokol, who was on the Loup City High School honor roll, will major in home economics at the university. Her hobbies are music and sewing.

Marian Sokol

Names Attendants

Miss Wilma Reiner of Waverly, who will become the bride of Norman Sundeen on Thursday evening, Sept. 3 at the Havelock Gospel Tabernacle, is announcing the members of her wedding party. For her maid of honor, Miss Reiner has chosen Miss Juanita Miller of St. Paul, Minn. The bridesmaids include Miss Joan Hedges, and Miss Darlene Snyder, and the bridesmatron will be Mrs. Marlin Sundeen. Miss Sally Ann Sundeen, sister of the bridegroom-to-be, will be the junior bridesmaid.

Lighting the candles will be Miss Donita Snyder, Miss Marilyn Laughlin, Elmwood, Dwight Morrow, and Roger Bell. Ellen Sue Robertson of Alvo will be flower girl, and the ring bearer is Lydell Otley, Waverly.

Serving Mr. Sundeen as best man will be his brother, Marlin Sundeen. The ushers are Harold Jewett, Waverly, Marvin Carr, Royce Rexilius, and David Sundeen, younger brother of the prospective bridegroom.

On Monday evening, Aug. 24, Miss Reiner was honored at a kitchen shower at the home of Miss Virginia Benson and Miss Mary Leigh Benson. Co-hostesses for the party, at which there were 30 guests, were Mrs. Kenneth Federle and Miss Margaret Voth.

Late Summer Bride

MRS. ROSS DIXON

Miss Barbara Payne, daughter of Mr. and Mrs. Miller Payne Jr., of Hamburg, Ia., formerly of Lincoln, and the granddaughter of Charles A. Smith of Tilden and Lincoln, became the bride of Ross W. Dixon, II, son of Mrs. Ross W. Dixon of Red Oak, Ia., at a 7:30 o'clock cermony, Sunday evening, Aug. 16. The Rev. F. R. MacDonald read the lines of the double ring service at the First Methodist Church in Hamburg.

The bride was given in marriage by her father and wore a gown of white French lace and nylon tulle. A wide ruffle of tulle framed the low neckline of the lace bodice, and alternate tiers of tulle and lace fashioned the wide skirt. Her illusion veil was held by a cap of tulle banded with seed pearls, and she carried a white Bible ornamented with a single white orchid.

Mrs. Miller Payne, III was the matron of honor, and the bridesmatrons were Mrs. John Beatty of Bridgeport, Ill., sister of the bridegroom, and Mrs. Wade Dimmitt of Independence, Mo.

Serving Mr. Dixon as best man was Keith Magnuson of Red Oak, and the ushers were Miller Payne, III, and Richard Payne of Hamburg, brothers of the bride, John Beatty of Bridgeport, Ill., and Wade Dimmitt of Independence, Mo. Lighting the candles were Porter Hamilton and Tommy Finnell.

Following the ceremony, a reception was held at the home of the bride's parents. Upon their return from a southern wedding trip, the couple will live at Red Oak.

Fits all Refrig.
Get This $2.25 Value
Philco "Easy Out" ICE CUBE TRAY ....Only 59c
FRIGID SERVICE
THE APPLIANCE CENTER
15th & O St. 2-2911

Hovland-Swanson

presenting . . .
the HIT FASHIONS
of our
CAREER WOMEN
STYLE SHOW
Tuesday night!

SOFT NEW
Dressy Wool Dresses
by Henry Rosenfeld
exclusively ours!
25.00

The hit of our style show . . . these wonderfully new, beautifully soft and dressy wool dresses from Henry Rosenfeld . . . in the season's slim silhouettes! Left . . . sheer wool crepe with novel back detailing, push-up sleeves. Lilac or pecan brown, 8-16 sizes. Right . . . smart wool "stitch" tweed with black velvet trim. Black & white or black & red. 8-16 sizes.

Jr. & Misses Dresses—Second Floor

WURLITZER Pianos

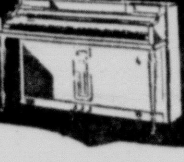

MORE PEOPLE BUY WURLITZER PIANOS THAN THOSE OF ANY OTHER NAME
McCabe Piano & Organ Co.
13th & P 2-2698

Grants KNOWN for VALUES
Mother! Outfit them for dollars less!
GREATEST SCHOOL VALUES EVER

Here's How to Save on Children's Shoes!
'BUSY BEAVER' SHOES
Genuine leather uppers, insoles, heel linings for extra quality and comfort. Choose lug soles, crepe or miracle soles which actually outwear leather. Lab-tested. 8½ to 3.
2.99

SPECIAL BUYS FOR BOYS

VAT-DYED TWILL PANTS 2.98
Greater wear for boys. Sanforized sturdy cotton twill. Tan, bark, grey. Sizes 4 to 18.

WASHFAST BLAZER POLOS 1.00
Long wearing combed cotton, strongly reinforced to keep their shape. Sizes 6 to 16.

JR. BOYS' WOOL CAMPUS COATS 3.98
Warm melton for chilly days. A dandy, sturdy coat, knit cuffs. Popular colors. Sizes 4 to 10.

LITTLE BOYS' CORDUROY SLACKS 1.98
Washable pinwale corduroy longies with easy-fitting, all-around elastic waist. Sizes 3 to 6x.

'BUSY BOY' TWO PIECE SETS 2.98
Long sleeved shirt with yoke top. Elastic back suspender longies. Rayon and oil gab. 2-4.

LITTLE GIRLS' SWING SKIRTS
Hand-washable corduroy
1.98
Snug elastic back . . . adjustable suspenders. In red, green and navy. 3 to 6x.
Sanforized blouses 1.59

NEW COTTON BLOUSES
Sanforized broadcloth with saucy detailing. White. Sizes 3-6x. 1.59

W. T. GRANT CO.
1005 O St.

Hovland-Swanson
for Campus & Casual Wardrobes!
our famed "Spoonbill Last"
by joyce

The coveted shoes of the young in heart, perfect for campus and casual wear .. in the softest leather ever!

Shoe-Salon—Street Floor

9.95
Black or navy ruffglove. Golden tan glovegrain leather.

9.95
Grey, black, navy, brown or green ruffglove leather.

Hovland-Swanson

59.95

OUR TOP COAT FASHION
in
SOFT WOOL KAM-A-KURL!

Top width and fine detailing . . . slim, softly flared lines and all wool interlining. In fashion-right nubby "kam-a-kurl". Beige, taupe, royal blue or red. 10 to 18 sizes.

Coats—Second Floor

Hovland-Swanson
SPECIAL FASHION EVENT!

175 fresh new
Fall & Winter HATS!
all priced at
$4.95

A fashion windfall! This new group includes velvets, jerseys, tweed felts, and soleil-finished felts in dressy and casual styles—the newest silhouettes and a beautiful range of new fall colors!

THIRD FLOOR MILLINERY

County Commissioners Enrich Oak Lake Project

The Lancaster County commissioners have contributed $1,000 to the Oak Lake development project sponsored by the Women's Division of the Lincoln Chamber of Commerce.

On unanimous approval of the board Tuesday, the money will be taken from the general fund and will become part of the $10,000 sought by the civic organization as a start toward a long-range improvement and beautification program of the park area.

Mrs. Elinor Linch said the funds would be used for tree and shrubbery planting, earth-filling of the area and some road improvement. The city has budgeted $4,000 and $5,000 is to be obtained in a current fund-raising drive, she said.

General Fund

The county donation was earmarked from the general fund after Commissioner Chauncey Barney questioned that it could be taken directly from the inheritance tax fund.

"Take it out of the general fund," said Board Chairman Russell Brehm, who moved for the contribution. To which Commissioner Chris Kuhner added:

"Don't forget to put it back (in the general fund from the inheritance tax fund) or we might run short of money later."

In other action, the board approved a special permit allowing the Lincoln Speedways to hold stock car races at Capitol Beach on Labor Day, Sept. 7, subject to general provisions of their current license.

A $970 claim for fire-damages to the hay crop and meadow of C. J. Mitchell of Roca was referred to the county attorney.

The damage to the hay meadow ($200) and loss of crop ($770 for 35 tons of hay) was caused by fire set by a contractor while burning brush cleared from a highway on June 23, Mitchell contends.

Investigation Sought

"It wasn't our fire, it was the contractor's" said Kuhner, who moved the claim be investigated.

A hearing was set for next Tuesday on the $446 claim of Mr. and Mrs. Lyle B. Eno of 538 So. 24th for taxes paid under protest.

The claimants allege that taxes for improvements were assessed for the years 1948 to 1951 on their property on which improvements did not exist.

They contend the land assessment was $125, but $1,500 in 1948 and $3,000 thereafter were erroneonsly assessed for improvements on property described as part of Lot 10, Block 5 in the Brookline addition.

Need men to do those jobs around your place? Check the offers under "Business Service" and "Painting, Papering."

Auditorium Fund To Be Invested

City Finance Director Theo Berg has been instructed by the City Council to study the possibility of investing about $500,000 now in the auditorium fund.

About $390,000 of the fund, said Berg, represents bonds that came due last spring and the money was not re-invested. The remainder, said Berg, represents current auditorium tax collections.

The money has not been invested because of the recent Supreme Court order telling the Council to proceed with construction of an auditorium at 15th and N.

2 Settlements OKd

Lump sum settlements have been approved by the Lanaster District Court as follows:

To Roy C. and Margaret Wolfe from the University of Nebraska Board of Regents, $1,400, for loss of support by their son, Richard L. Wolfe, who was fatality injured as a farm laborer in a hay baler accident on July 19, 1952.

To Clyde C. Leonard from the National Gypsum Company, $291.13, for contact dermatitis allegedly contacted in November, 1952, as an explosive operator.

New Water Main Plans Approved

Plans and a $56,000 estimate of cost have been approved by the City Council for construction of a water feeder main in 40th from A to Randolph and Randolph from 40th to 56th.

The new main will be a continuation of the feeder line in A from 32nd to 40th on which a contract has already been let. The two new mains will provide water for the new Strauss Bros. Eastridge addition east of Piedmont and increase water pressure in all of southeast Lincoln.

Also approved was a $12,000 estimate for the paving of 50th from South to Glade. The following bids were approved:

For 6,500 pounds of anhydrous ammonia for the City Water Department, Armour and Co. on a bid of 20 cents a pound.

Lamps for the City Light Department, Voss Electric Co. on discount price of 46.1 per cent.

GET STARTED TOWARD SUCCESS!

Give yourself a chance to succeed—save regularly and build a cash reserve. Insured savings guard your money—now earn 3%, the current annum rate. Generous returns twice yearly. Safety is insured up to $10,000 by an agency of the U.S. Gov't.

Open Thursday Night Until 8:00

FIRST FEDERAL
SAVINGS & LOAN ASSOCIATION
G. M. Forsyth, President
1235 N St. Assets Over $17,000,000 Lincoln, Nebr.

Send me full details immediately on insured savings

NAME ....
ADDRESS ....
CITY .... STATE ....

2-3331 Journal-Star Want Ads Bring Results 2-1234

Everything is in its Flavor...

Dry...
Clear...
Right Proof
(90 proof)
Right Taste!

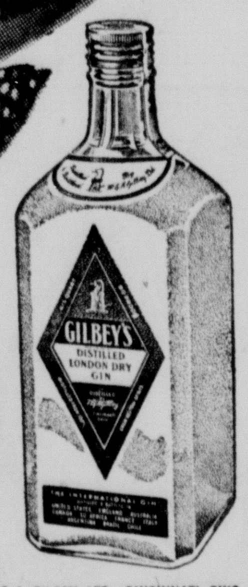

The world agrees on "GILBEY'S PLEASE"

GILBEY'S DISTILLED LONDON DRY GIN. 90 PROOF. 100% GRAIN NEUTRAL SPIRITS. W. & A. GILBEY, LTD., CINCINNATI, OHIO

UNION FREIGHTWAYS
STORAGE
LOCAL AND
LONG DISTANCE
MOVING
RIGGING
FREIGHT HAULING
HEAVY HAULING
Phone 2-1273
145 South 8th

For homes with low first cost, low maintenance, low insurance rates, and enduring beauty that never fades use
Yankee Hill BRICK
Phone 3-8200

Now no one puts dishes on the driveway. But we photographed them there to show that dishes often can keep you from getting out in the car and doing things. One thousand dishes (the weekly average for a family of four) make dishwashing a big job.

Let this can help you out with the dishes!

Packed in a can as it should be — with a dripless spout

Won't break like a bottle. Won't get soggy or take up room like a box. And the dripless spout keeps the liquid from dripping down the side of the can.

Hundreds of women tell us that new Lux Liquid Detergent *saves them a lot of time and bother. One canful will wash more dishes than several boxes of the most popular laundry powder. And it's almost as mild on your hands as* Lux Toilet Soap.

New Lux Liquid Detergent *really* helps you out with the dishes because it's *especially made* for washing dishes. Lux Liquid does the job like no washday powders can.

Nothing can touch it for getting dishes, pots and pans sparkling clean. It literally *soaks* them clean. It cuts away the grease. Gets *between* the clinging grease and the dish. *Dissolves* the grease.

This can in your kitchen is the next best thing to a dishwashing machine.

Another thing you'll like about Lux Liquid is the way it makes instant suds. That's because it's *already* dissolved. And it's almost as mild as Lux Toilet Soap.

Now, how about cost? Lux Liquid Detergent is far more economical than the best-selling laundry powder.

Just a few drops wash the dishes. One trial will show you how little you have to use.

There's a money-back Lever Brothers guarantee, of course, but judging by the way women are raving about this new Lux Liquid Detergent, we believe you're going to like it a whole lot, too.

LEVER BROTHERS

Lux Liquid for dishes! *Lux Flakes* for nylons! Tests prove that *Lux Flakes* care can give you *double* the stocking wear. Get two identical pairs. Wash one pair with any strong washday powder; the other pair in pure, gentle *Lux Flakes*. You'll see that *Lux* care does keep nylon threads strong. And see how nice and mild it is on your hands.

PENNEY'S
ALWAYS FIRST QUALITY!

BUY OF THE WEEK

Brilliant Colors!
LIME LIGHT, LIGHTNING PINK, SUN GOLD,
FOREST GREEN, RADIANT ROSE, ROCKET BLUE

Luxuriously Thick, Large Size
Cannon Towels
66c
22" x 44"

These long-wearing towels will take lots of tubbing. The huge assortment of luxurious decorator colors will satisfy any taste! Come early and find the colors you want!

TO MATCH
16x26 Face towels . . .36c
12x12 Wash cloths . .14c

Cotton
WOVEN BEDSPREAD
6.90
• Full and twin
• Red, Green, Brown

Just the thing for students rooms. Attractive Plaid design. Sturdy weave. Washable.

Washable Matching Drapes, 72x90 . . . .6.90

STUDY LAMPS

MUSHROOM DESK LAMP!

Perfect lamp for students rooms where good light is needed.. 15" metal utility lamp with 3-way socket. Baked finish. Blue, Red,

2.88

FLEX ARM DESK LAMP!

May be used on wall as well as for desk use. 16" overall height. Brass plated flex arm, 12" long. Maroon, Green, Black.

Third Floor

Chiefs To Make Final Lincoln Appearance Tonight

Waters To Face Sky Sox In Ladies Night Game; Lindenmen Divide Pair

By NORRIS ANDERSON
Sports Editor, The Star

All too soon, a rather wonderful Western League season closes at Sherman Field tonight at 8 o'clock when the leading Colorado Springs Sky Sox face the never-say-die Lincoln Chiefs.

Linden

Given an audience of 2,802 this Ladies' Night, the Cheifs will realize a season attendance total of 90,000. To please the damsels, a total of $250 in merchandise will be distributed along with a final glimpse of the Chiefs.

A gathering of 2,236 partisans rallied at Sherman Field Tuesday night to watch their beloved Chiefs win the opener, 5-4, and then drop the nightcap, 6-1, as the vaunted Sky Sox plate power asserted itself.

After two split doubleheaders, tonight's victor will grasp the spoils of a series that reached a summer's crescendo for high stakes. As time runs low, the Chiefs pursuit of fourth-place will rest on southpaw Freddy Waters (10-7) tonight against Billy Pope (13-12), a right-hander.

Stouted-hearted Bill Denney, one of the most improved Chiefs, rode shakily to his seventh win in the opener.

Until the seventh, William had authored a three-hitter. These blows—singles by Len (Jet) Johnston, Hal Rhyne and Billy Lew—spelled a run, but none of the partisans seemed worried.

The Chiefs had amassed four big runs in the second on five (count 'em) singles by Red McQuillen, Moose Womack, Jack Caro, Walt Linden and Denney.

There wasn't a furrowed brow until the Sky Sox came to bat in the last inning. After Sam Hairston and Rhyne singled, pinch-hitter Joe Hicks belted both home with a hopping triple to rightcenter.

Hicks himself was carried home an instant later by Johnston's single. After three runs, the rally folded as Al Jacinto forced Johnston at second, Joe Rivich to Fed Hancock.

Through The Gate

Present total: 87,198.
Regular nights left season: One.
Season goal (including playoffs): 100,000.

Perhaps the prime Lincoln accomplishment in the nightcap was getting Hairston, a menace among menaces, to line into a double play in the seventh. Until then, Samuel had merely smashed a single, double and triple off Andrew Bush, now departed in favor of Clarence (Draw Three) Beers.

As Samuel swung for the fence in hopes of a homer and completion of the swat cycle, Beers craftily foamed him up in slow stuff.

In amassing 14 hits, including doubles by Hairston and Simpson and triples by Hairston (bad hop) and Clyde Perry, the Sky Sox put together two-run bursts in the first, fourth and sixth innings.

Despite four double plays, involving epic defending by Hancock and Caro, the Chiefs were never in the game.

Until he retired with a pulled back muscle after the seventh, Bob Simpson permitted only four hits and pretty well handcuffed the Chiefs. Their one run came in the seventh off Simpson when Hancock, one of the league's best baserunners, walked, stole second and arrived home on Jack Caro's single to left.

Off Bob Kerce, Simpson's successor, the Chiefs put together a pair of singles in both the eighth and ninth, but couldn't draw scoring blood.

Among the kibitzers were Bill McPhail, general manager of the Sky Sox, and Secretary Harold George of the Western League.

George told The Star that the league playoffs, barring ties, would commence Sept. 15, probably in the west. McPhail was observed charting Denver on the Sherman Field ticker tape.

It was "Shutterbugs" night with some three dozen of these specimens snapping cameras at the blinking Chiefs between games.

No wonder they lost their batting eyes.

Chiefs' Totem Pole

Batting

	AB	H	R	2b	3b	hr	rbi	Pct.
Neill	484	140	52	22	5	6	68	.289
Hancock	453	128	103	28	3	8	53	.283
Holden	402	113	66	21	4	1	37	.281
McQ'il'n	420	117	54	26	6	5	60	.279
Suplizio	148	38	16	5	0	2	10	.257
Brown	124	30	11	3	0	1	16	.242
Willis	179	43	40	4	3	3	14	.240
Rivich	487	117	55	18	6	3	52	.240
Womack	430	97	55	21	1	6	44	.226
Rhodes	76	17	6	4	0	0	8	.224
Linden	216	48	20	10	2	1	29	.222
Caro	460	100	46	13	6	3	45	.217

Pitching

	G	IP	H	SO	BB	W	L
Brown	34	264⅔	234	99	95	21	8
Waters	27	173	150	162	95	10	7
Bush	23	141⅔	162	89	31	11	9
Wright	39	136⅔	138	75	27	10	10
Mathieson	24	159⅓	126	81	29	7	7
Denny	20	110⅔	93	54	35	7	7
Bell	14	103⅓	81	31	37	4	9
Carlson	16	40	48	22	20	0	3
Beers	5	16⅓	22	2	5	0	2

Foiled Again!

The hectic scramble in the middle echelon of the Western League standings was no clearer after Tuesday night's action, but the Lincoln Chiefs wound up only one-half game out of the first division as the result of various and sundry games.

The Chiefs split with Colorado Springs. Des Moines, now the third-place team, beat Wichita twice. The Omaha Cards beat the Pueblo Dodgers in a single game to move into a tie for fifth and sixth with Lincoln. But the Pueblo loss meant that the Chiefs gained half a game on the fourth-place Dodgers. Right now, Lincoln is one-half length behind Pueblo and two full games behind third-place Des Moines.

Remaining Games

Sept. 2—Colorado Springs; 3-at Pueblo; 4-at Pueblo; 5-at Pueblo; 6-at Wichita; 7-at Wichita; 8-at Wichita; 9-at Denver; 10-at Denver; 11-at Denver; 12-at Denver; 13-at Colorado Springs.

First Game

Col. Spgs	ab	h	o	a	Lincoln	ab	h	o	a
Johnston rf	4	2	2	0	Holden cf	3	0	2	0
Jacinto 2b	3	0	1	0	Rhodes 3b	3	0	0	2
Perry ss	3	0	2	1	Neill lf	3	1	3	0
Crosby 1b	2	0	2	1	Hancock 2b	3	0	1	1
Hairston c	3	1	7	1	McQuil'n rf	4	3	3	0
Landis cf	3	0	1	0	Womack 1b	2	1	6	0
Rhyne lf	3	2	2	0	Caro ss	3	1	4	4
Ley 3b	3	1	0	1	Linden c	3	2	2	0
Bradey p	0	0	0	0	Denney p	3	1	0	1
Hoffman p	1	0	1	1					
Sheets	1	0	0	0					
Breis5gr p	0	0	0	0					
Hicks	1	1	0	0					
Totals	27	7	18	5	Totals	27	9	21	8

Sheets grounded out for Hoffman in 5th.
Hicks tripled for Breisinger in 7th.

Colo. Springs	001 000 3—4
Lincoln	040 010 x—5

R—McQuillen 2, Womack, Caro, Linden, Rhyne 2, Hairston, Hicks. E—Perry, Johnston. RBI—Linden 2, Denney 2, Neill, Jacinto, Hicks 2, Johnston. 2B—McQuillen. 3B—Hicks. DP—Hancock, Caro and Womack. Left—Colorado Springs 4, Lincoln 9. BB—Denney 2, Hoffman 2, Breisinger 2. SO—Denney 1, Hoffman 2, Breisinger 4. HO—Bradey 6 in 1 (faced 5 men in 2nd); Hoffman 1 in 3. Breisinger 2 in 2. R-ER—Bradey 4-4, Hoffman 0-0, Denney 4-4, Breisinger 1-1. HBP—Hoffman (Womack). W—Denney (7-7). L—Bradey (3-4). U—Cox and O'Toole. T—1:37.

Second Game

C. Sp'ngs	ab	h	o	a	Lincoln	ab	h	o	a
Johnston rf	5	0	2	0	Holden cf	4	2	1	0
Jacinto 2b	4	2	3	3	Rivich 3b	4	1	3	2
Perry ss	5	2	1	2	Neill lf	4	1	2	0
Crosby 1b	4	1	7	0	Hancock 2b	3	0	5	6
Hairston c	4	3	4	0	McQ'len rf	4	1	1	0
Landis cf	4	2	6	0	Womack 1b	4	2	8	1
Rhyne lf	4	2	1	0	Caro ss	4	1	3	5
Ley 3b	4	0	2	1	Willis c	4	0	3	0
Simpson p	3	2	1	1	Bush p	1	0	0	0
Hicks	1	0	0	0	Rhodes	1	0	0	0
Kerce p	0	0	0	0	Beers p	0	0	1	0
Totals	38	14	27	7	Totals	33	8	27	14

Hicks grounded out for Simpson in 7th.
Rhodes flied out for Bush in 6th.

Colo. Springs	200 202 000—6
Lincoln	000 000 100—1

R—Ley, Landis, Hairston 2, Jacinto, Perry, Hancock. E—Caro 2, Perry. RBI—Hairston 2, Simpson 2, Rhyen, Caro. 2B—Holden, Hairston, Simpson. 3B—Hairston, Perry. SB—Hancock, Ley. DP—Hancock and Caro; Hancock, Caro and Womack; Perry, Jacinto and Crosby; Caro, Hancock and Womack; Rivich and Hancock; Jacinto and Perry. Left—Colorado Springs 6, Lincoln 6. BB—Simpson 1, Bush 1. SO—Simpson 2, Bush 3, Kerce 1. HO—Simpson 4 in 7; Bush 10 in 6; Beers 4 in 3; Kerce 4 in 2. R-ER—Bush 6-4, Simpson 1-1, Beers 0-0, Kerce 0-0. W—Simpson (12-6). L—Bush (11-9). U—O'Toole and Cox. T—2:09. A—2,236.

End Candidates Line-up

From these nine candidates Head Coach Bill Glassford and End Coach Ray Prochaska will choose two for starting end assignments on the 1953 Husker varsity. The candidates at the start of practice are paced by Bill Schabacker, 85, who was named all-Big Seven defensive end in 1952. Sophomore Ralph Weddle, 88, drew the starting assignment in early drills at end. Andy Loehr, 89, is a returning letterman. Other candidates are Dean Lux, 86, North Bend Sophomore; Jerry Yeager, 87, Hastings senior; Don Hewitt, Sioux Falls, S. D., junior; Bob Hofacre, 82, Lincoln sophomore; Jack Braley, 81, Miles City, Mont. sophomore. Bill Hawkins, 80, Beatrice Sophomore, learned Tuesday that he will be called in the service and will not play for the Huskers this year. (Star Photo.)

A note from Norman, Okla. which should make a harassed gentleman named A. J. Lewandowski feel a bit better:

Scalpers' prices for the Notre Dame - Oklahoma football game — still a month away —climbed to $40 today as fans searched madly for tickets.

Jim Piersall

Prices have been rising gradually the last two weeks and spiraled sharply over the week end as students began returning for the fall term. One prominent state party leader had a representative on the campus with instructions to buy five tickets "at whatever you have to pay. Just get them."

Campus sources report ticket prices range from $20 for end zone seats to $40 on the 50-yard line.

The game has been sold out of the 57,647 available tickets since last winter.

For five years now, says J. G. Taylor Spink's Sporting News, Brooklyn has ranked among the best hitting teams in baseball. That is really too modest a reputation. This classy combination of sluggers and sprinters will go down in baseball history as one of the greatest attacking forces of any era.

Bill Roeder, writing in the national baseball weekly, points out it is an authentic Murderers' Row that stands comparison with such dynamic dynasties of the past as the Yankees of the '20s and '30s, the Cubs and Athletics of 1929 and '30 and the postwar Giants who set the major league record of 221 home runs in 1947.

Six of the Dodgers—Billy Cox, Carl Furillo, Jackie Robinson, Duke Snider, Roy Campanella and Gil Hodges—may wind up hitting .300. Five of them—Campanella, Hodges, Snider, Furillo and Robinson—may drive in 100 runs. That would tie a record. Seven of them—all but Cox—may score 100 runs. That would break a record.

The home run total for the team will be close to 200. It may surpass the 1950 mark of 194, most ever hit by a Brooklyn club or for that matter by any club except the 1947 Giants. The Dodgers also will threaten the records for total bases held by the '36 Yankees (2,703) and the '30 Cubs (2,684), The Sporting News reports.

The years may be crawling up on Pee Wee Reese, Robinson and a few other Dodgers, but the Brooklyn club has no serious age problem and, as a consequence, the end of its domination of the National League is not in sight.

According to The Baseball Register, outside of Preacher Roe, who is 35; Reese, Robinson and Cox, who are 34; and Campanella, 32, the Dodgers have youth on their side.

Hodges, for instance, is only 29; Junior Gilliam is listed at 25 and Bobby Morgan is 27.

The Dodgers also appear to be well fortified with youth in the pitching department. Russ Meyer, Joe Black and Jim Hughes are 29; Bob Milliken and Carl Erskine, 27; Clem Labine, 26; Billy Loes, 23; Glenn Mickens, 22, and Johnny Podres, 21. And Don Newcombe will return from the Army next year at the age of 28.

While everyone knows that Jim Piersall of the Boston Red Sox is a great fielder, he is probably more proud of his hitting since the All-Star Game than any of his catches. When the majors held their mid-season intermission, he was hitting .245 —not much for an outfielder. But Jim wasn't discouraged. He labored at his hitting deficiencies. He cut down trying to hit long drives and started collecting base hits.

In the last forty games Jim has played, he has been clipping the ball at a .350 pace. His average went up to .273, a fine climb for the whiz from Waterbury, Conn.

When Piersalls' recent hitting climb was called to Manager Lou Boudreau's attention, he remarked, "Jim would have to bat only .005 to be my right fielder. He's the greatest one in the game."

LISTEN TO YOUR FAVORITE SPORTS PROGRAM TONIGHT
KIMMEL COUNTRY CLUB Co.

Spangler Wins Tourney Bid

Dick Spangler, right, Tuesday won a bid to the National Amateur tournament at Oklahoma City, Sept. 14-19, by posting a 75-69—144 total for 36 holes at the Nebraska District qualifying meet at the Lincoln Country Club. He is shown talking with the first alternate to the meet and the runner-up in qualifying, Bill Mowbray Jr. Mowbray led Spangler by four strokes at the end of the morning round, but Spangler rallied to overtake the lead after the first three holes on the second 18. (Star Photo.)

Overhauling the NEWS

By WALLY DeBROWN

If you read about the recent convention of the National Association of Chiropodists, you know some famous foot doctor claims that man may lose his toes and develop hooves after a while . . . the reason being that man doesn't need his toes any more. This change would be a boon to folks who constantly stub their toes or drop things on them . . . but it might be tough on shoe salesmen for a while.

The Doc says, "Compare modern toes with those of the anthropoid apes, which use them for grasping and climbing." Those of us who have few friends among the anthropoid apes may find this a little difficult to do. The doctor also remarked, "Even some primitive races can still grasp objects with their toes, but you just try to do it." Well, it isn't easy to tie a bow tie with your toes. And even for primitives it would be quite a feat!

A local gardener says anyone who thinks only the young have growing pains ought to try gardening for a while. Sometimes all it takes is a little personal experience to convince us! All it will take is one personal demonstration ride to convince you that the best buy in a new car is the value-packed new Studebaker with "that Continental look". See it today at DE-BROWN AUTO SALES CO., 1717 "O" Street. Phone 2-6863. Adv.

Huskers Lose Bill Hawkins

By NORRIS ANDERSON
Sports Editor, The Star

"I work like an animal and they feed me like a bird," said Pev Evans, 227-pound tackle, as the Nebraska Cornhuskers finished their third day of fall sweltering Tuesday.

Pev, Rapid City, S. D., junior, is currently dean of the Fat Man's table in the Husker camp on the University campus.

Along with Pev, who has melted from 247 to 227 pounds, the table includes Demas Griess, 200, Sutton; Ray Novak, 220, Omaha; Bill Holloran, 230, Schuyler, and Coach J. William Glassford.

An indicator of the sharp condition of the Husker squad is that the Fat Men's rostrum includes places for only four men. Glassford has to sequeeze in an extra place for himself at the non-starch and calories table.

The Huskers lost Bill Hawkins, 190-pound sophomore end from Beatrice. Hawkins has been called into the services.

"He was a big strong boy and a good prospect," commented Glassford.

Quarterback Danny Brown, enroute from California where he has been ill, is the only letterman who has not reported. A physical upon his arrival will decide his fitness.

Detail work again occupied 90-plus thermometer boiled away the pounds. After going through a dummy signal drill in the morning, the candidates tasted brief contact work during the afternoon session.

"From now on, we'll spend 40 per cent of our practice time on offense, 40 on defense and 20 on our kicking game," said Glassford.

As the top passers in early workouts, Glass designated John Bordogna, Rex Fischer, Ray Novak, Ken Moore, John McWilliams, and John Edwards.

Novak, senior fullback, was a prize passer during his prep days at Omaha Tech. Bodogna has shouldered the Husker aerial burden the past two seasons.

Fischer, McWilliams and Edwards are untried sophomores.

Cornhusker Dinner

The University Club of Lincoln will hold its annual Cornhusker Football Stag Dinner Monday, Sept. 14, at the club.

Ernie Mehl, sports editor of the Kansas City Star, will be the guest speaker. The dinner will be for club members only.

Dick Spangler Wins National Amateur Bid With 144 Score

Dick Spangler rallied on the final 18 holes to win the Nebraska District bid to the Nation Amateur Meet with a 36 hole total of 144.

By the end of the first 18 holes the battle for the invitation had narrowed to a two-man battle between Spangler and 1953 City Champion Bill Mowbray, Jr.

Mowbray finished the morning round with a 71 and Spangler was four strokes back with a 75.

The match was decided on the first four holes of the afternoon round. Spangler birdied the first three and parred the fourth, while Mowbray bogied all four.

This completely reversed the status between the two and instead of being four up at the start of the second 18, Mowbray found himself three down with 14 holes to play.

The pair played near even golf the rest of the way with Mowbray registering a 77 on the final 18 for a 144 total.

Spangler on the basis of his three birdies on the first three holes shot a three under par 69 to win the bid.

Their card:

Morning Round

Par out	444 434 454—36
Spangler out	444 534 454—37
Mowbray out	334 434 453—33
Par in	353 534 454—36—72
Spangler in	253 535 654—38—75
Mowbray in	353 634 554—38—71

Afternoon Round

Spangler out	333 433 454—32
Mowbray out	555 524 463—39
Sapngler in	344 425 555—37—69—144
Mowbray in	553 524 554—38—77—148

Scores in Tueday's play were generally high. This was attributed to the high wind that blew relentlessly during the morning and afternoon.

Eight men were originally entered in thetourney. Only five men finished.

Other Scores

John Schumacher, Neb., City	82-74—156
Coe Dalrymple, Lincoln	81-77—158
Harry Meginnis, Lincoln	84-80—164

HS Rules Clinic On Deck Tonight

Fans, coaches and officials will have a chance to see new high school football rules in use under game conditions tonight in a clinic at College View High School.

The clinic, under the direction of Chuck Worrall of the Eastern Nebraska Coaches and Officials Association and College View Coach Tom Gillaspie, starts at 7:30 p.m. on the CV field.

Four officials will be on hand to supervise the scrimmage. The College View squad will act as guinea pigs for the demonstration.

Detroit Signs Third Teenage Bonus Player

DETROIT (AP) — The Detroit Tigers signed their third teenage bonus player of the season Tuesday—an 18-year-old Canadian infielder who was born in Italy.

Reno Peter Bertoia, who lives in Windsor, Canada, signed a contract and received a bonus reported between $10,000 and $20,000.

Shop Wednesday 9:30 to 5:30
GOLD'S of Nebraska
Lincoln's Busy Department Store
In GOLD'S Men's Store
For the first time
ALL WOOL SLACKS
with matching belts

and
SPOT RESISTANT

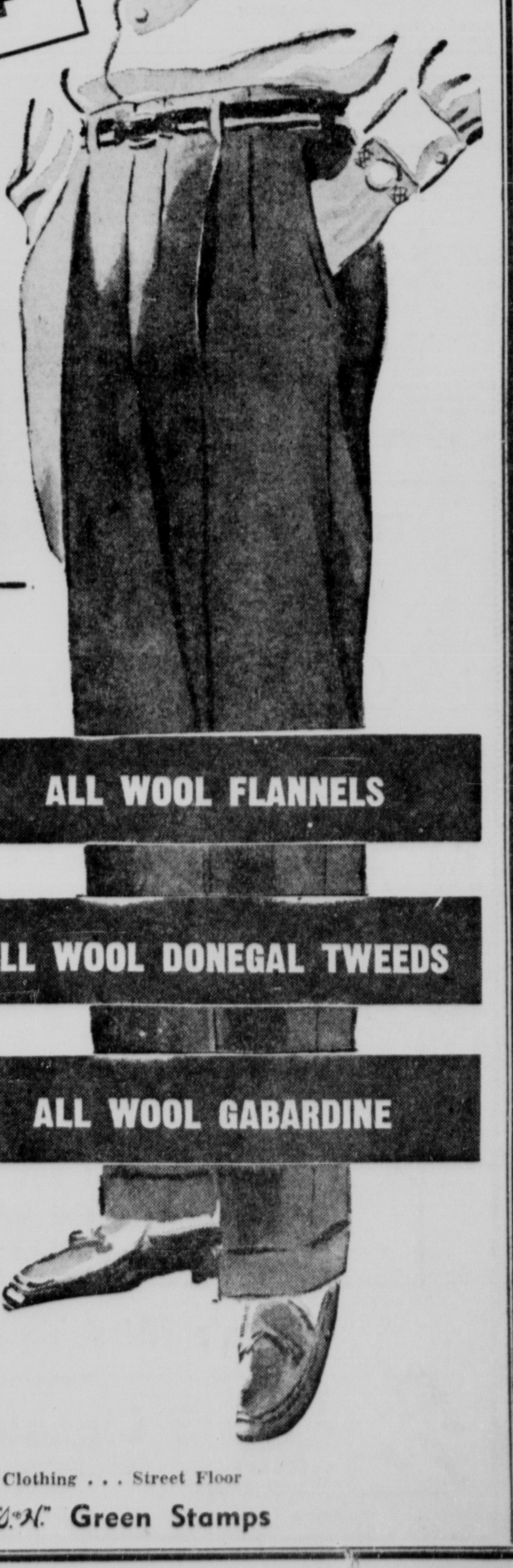

$11
Choice of 3 fabrics

This fabric is guaranteed against moth damage for five years from date of purchase. Also guaranteed spot resistant . . . ink won't spot . . . mud won't mar. Hip pocket tab. Self-matching belt. Withstands weathering and wear.

Size 30 to 42

ALL WOOL FLANNELS
ALL WOOL DONEGAL TWEEDS
ALL WOOL GABARDINE

GABARDINE
Skipper
Brown
Cocoa
Med. Blue
Green
Tan

TWEEDS
Brown
Gray

FLANNELS
Blue-Gray
Med. Gray
Tan

GOLD'S Men's Clothing . . . Street Floor
We Give S&H Green Stamps

Yanks Trip Chicago, 3-2; Dodgers Bombard Cards

NEW YORK (AP)—Eleven was Brooklyn's lucky number Tuesday as the Dodgers beat the St. Louis Cardinals 12-5.

The victory was the Dodgers' 91st of the season, marking the 11th year in the history of the club that they have won more than 90.

The Dodgers stretched their league lead to 11 full games over the idle Milwaukee Braves.

It was the 11th straight triumph over the Cardinals in Ebbets Field this year.

And the 17-hit Brooklyn attack included 11 singles.

The Cards lost despite five home runs—all off Peacher Roe. That's one short of the record for a pitcher in one game and the blows ran the Cards' total for the year to 120, an all-time high for the club. Steve Bilko hit two and Stan Musial, Rip Repulski and Harry Elliott one each.

In the only other National League action the New York Giants edged Chicago 10-9. The winning run scored in the eighth when Dusty Rhodes walked, moved to third on an error and scored after Tookie Gilbert's long fly. Rhodes also homered with one on for the Giants. Ralph Kiner, Roy Smalley and Pitcher Bubba Church hit Chicago home runs.

The New York Yankees shaded the Chicago White Sox 3-2 at Chicago in the majors' only night game, widening their American League margin to 9½ games.

The Yankees scored twice in the fourth inning when with runners on second and third Phil Rizzuto faked a squeeze bunt and then singled. Mickey Mantle hit his 17th home run in the seventh inning.

The White Sox got one run in the fifth on singles by Connie Ryan, Sherm Lollar and Jim Rivera and one more in the seventh when they loaded the bases with one out and drove Whitey Ford to cover. Ford got credit for his 16th victory. Virgil Trucks, trying for his 19th, suffered his seventh defeat.

In 101 degree heat in Cleveland the Indians walloped Boston 13-3 on 13 hits including Al Rosen's 36th home run. Early Wynn gave up eight hits and struck out 10 in winning his 16th game. He retired after eight innings.

Detroit moved to within three games of sixth place by whipping the stumbling Philadelphia Athletics 7-5 with the help of good relief pitching by Ray Herbert. Herbert gave up one run and three hits in the last five innings after taking over from Ned Garver. Gus Zernial hit his 36th and 37th home runs for the A's.

LCC Ladies Close Golfing Season

The final Ladies Day of the season was held at the Lincoln Country Club Tuesday.

Awards were made for the season's events and gifts were presented to Bud Williamson; Golf chairman, Mrs. Robert Stein and State Tourney Director, Mrs. Fred Patz.

Results of events held Tuesday:

Long drive—18 hole class, Mrs. Fred Sidles; 9-hole class, Mrs. Ellery Davis.

Putting Contest—18-hole class, Mrs. Carl Romans; 9-hole class, Mrs. Ben Joyce.

Approach contest—18-hole class, Mrs. Arch Baley; 9-hole class, Mrs. James Crabill.

Midget Football Display At Muny Field Tonight

Football fans will have a chance to see how the younger generation operates when the Roberts Dairy entry in the Lincoln Pop Warner midget football conference gives an exhibitio at Muny field tonight.

The arc-light display of midget football will begin at 7:30 p.m. The public is invited to see Coach Ed Dosek's crew put on a display. The regular season opens Sunday, Sept. 20.

The Scoreboard

WESTERN LEAGUE

	W	L	Pct.	GB
Colo. Springs	85	54	.612	....
Denver	84	56	.600	1½
Des Moines	71	69	.507	14½
Pueblo	70	71	.496	16
Lincoln	70	72	.493	16½
Omaha	69	71	.493	16½
Sioux City	64	77	.454	22
Wichita	50	93	.350	37

AMERICAN LEAGUE

	W	L	Pct.	GB
New York	87	43	.669	—
Chicago	78	53	.595	9½
Cleveland	77	54	.588	10½
Boston	72	61	.541	16½
Washington	66	67	.496	22½
Philadelphia	52	80	.394	36
Detroit	49	83	.371	39
St. Louis	46	86	.348	42

NATIONAL LEAGUE

	W	L	Pct.	GB
Brooklyn	91	40	.695	....
Milwaukee	80	51	.611	11
Philadelphia	73	59	.553	18½
St. Louis	70	59	.543	20
New York	63	68	.481	28
Cincinnati	58	73	.443	33
Chicago	50	81	.382	41
Pittsburgh	41	95	.301	52½

Results Tuesday

WESTERN LEAGUE
Lincoln 5-1, Colorado Springs 4-6.
Denver 8-5, Sioux City 1-3.
Des Moines 5-7, Wichita 4-2.
Omaha 5, Pueblo 4.

NATIONAL LEAGUE
Brooklyn 12, St. Louis 5.
New York 10, Chicago 9.
Only games scheduled.

AMERICAN LEAGUE
Cleveland 13, Boston 3.
Detroit 7, Philadelphia 5.
New York 3, Chicago 2.
Only games scheduled.

INTERNATIONAL LEAGUE
Rochester 9, Springfield 7.
Ottawa 4, Toronto 3.
Montreal 7, Buffalo 4.
Baltimore 5, Syracuse 3.

AMERICAN ASSOCIATION
Louisville 5, Minneapolis 2.
Indianapolis 3-3, Columbus 2-0.
Kansas City 4, St. Paul 3.
Only games scheduled.

SOUTHERN ASSOCIATION
Mobile 6, New Orleans 5.
Memphis 6, Nashville 3.
Atlanta 10, Birmingham 5.

TEXAS LEAGUE
Beaumont 4, Houston 0.
San Antonio 5, Shreveport 4.
Fort Worth 6, Dallas 0.
Tulsa 11, Oklahoma City 3.

Games Wednesday

WESTERN LEAGUE
Colorado Springs at Lincoln, 8 p.m.
Denver at Sioux City.
Pueblo at Omaha.
Wichita at Des Moines.

NATIONAL LEAGUE
Milwaukee at Brooklyn (night)—Spahn (19-5) vs. Meyer (14-5).
St. Louis at Philadelphia (night)—Mizell (12-8) vs. Roberts (21-11).
Cincinnati at New York — Podbielan (5-14) or Raffensberger (7-12) vs. Gomez (12-7).
Chicago at Pittsburgh (night)—Simpson (0-1) vs. Friend (4-10).

AMERICAN LEAGUE
New York at St. Louis (night)—Reynolds (10-6) or Lopat (13-3) vs. Brecheen (5-11).
Washington at Chicago—Shea (11-5) vs. Fornieles (8-6).
Philadelphia at Cleveland (night)—Byrd (10-16) vs. Lemon (18-13).
Boston at Detroit—Parnell (17-8) vs. Hoeft (8-12).

Bowling Results

LADIES BIG TWELVE LEAGUE
Tony & Luigi's beat White Swan Cleaners, 3-0.
R & W Sandwich Shop beat Kimball's, 3-0.
McCabe Piano beat Hovland-Swanson, 2-1.
Lincoln Rug & Furniture beat Sand's Laundryette, 2-1.
Traveler's Cafe beat Lebsack Bros., 2-1.
Ruppert's Pharmacy beat Harrington's, 3-0.
High team series, Ruppert's Pharmacy 2226
High team game, Lebsack Bros. 821
High ind. series, Harriet Turner 516
High ind. game, Harriet Turner 197

ROSEWILDE INDUSTRIAL LEAGUE
Stump Const. Co. beat Roberts Dairy, 3-0.
Lincoln Steel beat Blackbird Foods, 3-0.
American Stores beat Highway Eq. & Sup., 3-0.
Storz beat George's Mart, 2-0.
High ind. game, Chas. Gardner 217
High ind. series, Chas. Gardner 558
High team game, American Stores 868
High team series, American Stores 2511

PIONEER LEAGUE
Peterson Construction beat Wilson Sales, 4-0.
Miller & Paine beat Emp. Security, 4-0.
Gooch Mill beat Peetrson Sod Co., 3-1.
Lincoln Wheel & Brake beat Ben's New Way, 3-1.
High ind. game, Heinbigner 222
High team series, Lincoln Wheel & Brake 2441
High ind. series, Heinbigner 567
High team game, Lincoln Wheel & Brake 853

WESTERN ELECTRIC WOMEN LEAGUE
XXX Trax beat Strikettes, 2-1.
Firehouse Five beat Coilettes, 3-0.
The Termites beat Live Wires, 3-0.
High ind. game, Dorothy Huber 190
High team series, The Termites 2491
High ind. series, Dorothy Huber 492
High team game, The Termites 890

GOODYEAR LEAGUE
Wingettes beat Alley Cats, 2-1.
Katy Keglers beat Triple Threats, 3-0.
Strikers beat Gutter Club, 2-1.
High ind. game, Judy Minder 180
High team series, Katy Keglers 1069
High ind. series, Judy Minder 518
High team game, Gutter Club 373

WESTERN ELECTRIC MEN'S LEAGUE
Switchmen beat 5-Bs, 3-0.
Pre-Adjust beat Merchandise, 2-1.
Potents beat 700 Club, 2-1.
Ringers beat Adjusters, 2-1.
Spoilers beat Work Service, 2-1.
High ind. game, Tom Green 223
High team series, Ringers 2715
High ind. series, D. Hall 600
High team game, Potents 978

SPORTSMAN LEAGUE
Kraft's Service beat Monte & Sons, 2-1.
Golds No. 1 beat Gold's No. 2, 2-1.
The Gas Co. beat Colin Elec., 3-0.
Schwindts beat Gas Service, 2-1.
High ind. game, P. Debus 214
High team series, Golds No. 2 2199
High ind. series, S. McCandless 526
High team game, Golds No. 2 811

Tuesday Box Scores

American League

Detroit 7, Philadelphia 5

Phila.	ab	h	o	a	Detroit	ab	h	o	a
D'Maestri ss	4	0	3	1	Kuenn ss	5	2	2	2
Watlington	1	0	0	0	Hatfield 2b	5	3	1	9
Michaels 2b	0	0	1	0	Boone 3b	3	2	0	1
Philley rf	2	0	0	0	Delsing cf	5	1	3	0
Valo rf	2	1	3	0	Nieman lf	5	2	2	0
Robins'n 1b	4	1	6	1	Dropo 1b	3	1	13	1
Coleman p	0	0	0	2	Lund rf	4	0	3	0
Muray	1	0	0	0	Bucha c	2	2	3	0
Zernial lf	5	3	1	0	Garver p	1	1	0	1
Mauro cf	5	3	4	0	Herbert p	2	0	0	1
Babe 3b	3	1	1	1					
Suder 2b-ss	4	1	2	2					
Astroth c	4	3	1	2					
Fricano p	2	0	1	0					
Hamilton 1b	1	0	1	0					
Totals	38	13	24	9	Totals	35	14	27	15

Philadelphia .... 201 010 010—5
Detroit .... 100 302 01x—7

R—Garver, Bucha, Dropo, Boone, Hatfield, Kuenn 2, Suder, Zernial 3, Robinson. E—None. RBI—Zernial 3, Babe, Hamilton, Boone 3, Kuenn, Hatfield, Nieman 2. 2B—Astroth 2, Kuenn, Hatfield, Nieman. 3B—Mauro. HR—Zernial 2. S—Fricano. DP—DeMaestri and Robinson; Astroth and Robinson. Left—Philadelphia 9, Detroit 10. BB—Fricano 5, Coleman 1, Garver 2. SO—Fricano 1, Garver 2, Herbert 1. HO—Fricano 12 in 6, Coleman 2 in 2, Garver 10 in 4 (none out in 5th), Herbert 3 in 5. R-ER—Fricano 6-6, Coleman 1-1, Garver 4-4, Herbert 1-1. WP — Herbert. W — Herbert (4-6). L — Fricano (7-9). U—Napp, Duffy, Passarella and Grieve. T—2:34. A—1,915.

Cleveland 13, Boston 3

Boston	ab	h	o	a	Cleveland	ab	h	o	a
Consolo 2b	5	0	2	1	Avila 2b	4	2	2	1
Piersall rf	4	1	2	1	Friend 2b	1	0	0	1
Evers lf	4	2	4	0	Glynn 1b	3	0	5	2
Kell 3b	4	2	1	1	Mitchell rf	4	0	2	0
Lepcio 3b	0	0	0	0	Rosen 3b	4	2	1	2
Goodman 1b	3	1	5	0	Majeski 3b	0	0	0	0
Gernert 1b	1	0	0	0	Doby cf	3	3	1	0
Nixon p	1	0	0	0	Westlake rf	5	3	1	0
Brown p	0	0	0	0	Strickl'd ss	5	2	2	0
Sullivan p	1	0	0	0	Hegan c	4	0	11	0
Zarilla	1	0	0	0	Wynn p	4	1	2	0
Delock p	1	0	0	0	Easter	0	0	0	0
White c	4	2	7	1	Brissie p	0	0	0	0
Umphlett cf	2	0	3	0					
Lipon ss	4	1	0	4					
Totals	35	9	24	7	Totals	37	13	27	6

Lepcio ran for Kell in 8th.
Eastr hit by pitched ball for Wynn in 8th.

Boston .... 200 001 000— 3
Cleveland .... 050 302 30x—13

R—Wynn, Hegan, Strickland, Doby 2, Rosen 2, Mitchell 2, Glynn, Avila 3, Piersall, Evers 2. E—Lipon, Nixon, Consolo. RBI—Evers, Goodman 2, Wynn, Avila, Mitchell, Rosen 3, Doby 2, Westlake 2, Strickland. 2B—Evers, Doby, Westlake, Strickland, White. HR—Rosen. S—Glynn 2. DP—Rosen, Avila and Glynn. Left—Boston 8, Cleveland 10. BB—Nixon 3, Brown 1, Sullivan 2, Delock 1, Wynn 2, Brissie 1. SO—Brown 1, Sullivan 2, Delock 3, Wynn 10. HO—Nixon 4 in 1⅓; Brown 0 in ⅔, Sullivan 3 in 3, Delock 6 in 3, Wynn 8 in 7, Brissie 1 in 1. R-ER—Nixon 5-5, Brown 0-0, Sullivan 3-3, Delock 5-4, Wynn 3-3, Brissie 0-0. HBP—Delock (Easter). W—Wynn (16-10). L—Nixon (4-6). U—Berry, Hurley, Flaherty and Rommel. T—2:50. A—4,801.

New York 3, Chicago 2

New York	ab	h	o	a	Chicago	ab	h	o	a
McD'ald 3b	3	0	3	2	Car'quel ss	4	0	1	2
Collins 1b	5	0	11	1	Fox 2b	4	0	7	1
Montle cf	2	1	0	0	Minoso lf	4	2	2	1
Bauer rf	0	0	0	0	Mele rf	3	1	2	0
Berra c	3	1	5	0	Ryan 3b	3	2	3	2
Woodling lf	4	2	1	0	Fain 1b	2	0	6	1
Noren rf-cf	4	1	1	0	Lollar c	4	1	3	0
Martin 2b	4	1	4	5	Rivera cf	4	1	3	0
Rizzuto ss	4	1	1	6	Trucks p	3	0	0	2
Ford p	2	2	0	0					
Sain p	1	0	1	2					
Totals	32	9	27	16	Totals	31	7	27	9

New York .... 000 200 100—3
Chicago .... 000 010 100—2

R—Mantle, Woodling, Martin; Mele, Ryan. E—Martin. RBI—Rizzuto 2, Rivera, Mantle, Lollar. 2B—Berra, Ryan. HR—Mantle. S—McDougald. DP — Rizzuto, Martin and Collins 3; Carrasquel Fain and Ryan. Left—New York 8, Chicago 6. BB—Trucks 5, Ford 2, Sain 2. SO—Trucks 3, Ford 3. HO—Ford 6 in 6 (pitched to 2 men in 7th); Sain 1 in 3. R-ER—Trucks 3-3, Ford 2-2. W—Ford (16-5). L—Trucks (18-7). U—McGown, Paparella, Honochick and McKinley. T—2:46. A—45,003.

National League

New York 10, Chicago 9

Chicago	ab	h	o	a	N. York	ab	h	o	a
Baum'ltz cf	5	1	5	0	Hofman 3b	4	2	0	4
Miksis 2b	4	2	2	3	Dark ss	5	4	0	2
Fondy 1b	5	2	9	0	Mueller rf	5	2	0	0
Kiner lf	5	3	0	0	Thomson cf	5	3	3	0
Sauer rf	4	1	3	0	Rhodes lf	3	2	3	1
Serena 3b	5	3	1	1	Spencer 2b	5	0	9	2
M'Cul'gh c	5	0	3	0	Gilbert 1b	3	1	7	0
Smalley ss	5	2	1	5	Westrum c	3	0	5	0
Church p	1	1	0	1	Maglie p	1	0	0	1
Pollet p	1	1	0	0	Wilhelm p	2	0	0	0
Klipps'in p	1	0	0	0	Irvin	0	0	0	0
Jackson	1	0	0	0	Gomez	0	0	0	0
					Koslo p	1	0	0	1
Totals	42	16	24	10	Totals	37	14	27	11

Chicago .... 033 102 000— 9
New York .... 204 001 21x—10

R—Gomez, Rhodes 2, Thomson 2, Mueller, Dark 2, Hofman 2, Pollet, Church, Smalley, Serena, Kiner 2, Fondy 2, Miksis. E—McCullough, Westrum, Fondy. RBI—Thomson 4, Rhodes 3, Smalley 2, Church, Fondy, Kiner 3, Serena 2, Hofman, Dark, Gilbert. 2B—Miksis 2, Serena, Dark, Thomson, Mueller. 3B—Fondy, Thomson, Hofman. HR—Smalley, Church, Kiner, Rhodes. SB—Fondy, Kiner. S—Miksis. DP—Smalley, Miksis and Fondy. Left—Chicago 9, New York 11. BB—Pollet 5, Klippstein 3, Maglie 1, Wilhelm 1. SO—Pollet 2, Klippstein 1, Maglie 1, Wilhelm 2, Koslo 1. HO—Church 7 in 2⅓, Pollet 3 in 3⅓, Klippstein 4 in 2, Maglie 8 in 2⅓, Wilhelm 7 in 4⅔, Koslo 1 in 2. R-ER—Church 6-6, Pollet 1-1, Klippstein 3-2, Maglie 6-6, Wilhelm 3-3, Koslo 0-0. W—Koslo (4-12). L—Klippenstein (8-11).

Brooklyn 12, St. Louis 5

St. Louis	ab	h	o	a	Brooklyn	ab	h	o	a
Repulski cf	4	1	1	0	Gilliam 2b	4	1	4	3
Hemus ss	2	0	1	0	Reese ss	6	4	3	3
Schofield ss	2	0	3	1	Snider cf	4	1	3	0
Musial rf	3	1	1	0	Rob'son lf	5	4	1	0
Jab'ski 3b	4	1	1	0	C'p'nella c	4	1	3	0
Lowrey 2b	4	0	2	2	Walker c	0	0	1	0
Bilko 1b	4	2	5	1	Hodges 1b	5	3	10	1
Elliott lf	4	3	3	0	Furillo rf	5	3	1	0
Rice c	4	1	6	1	Morgan 3b	2	0	0	3
Presko p	1	0	0	0	Roe p	3	0	1	1
Erautt p	0	0	0	0					
Schmidt p	1	0	1	0					
White p	0	0	0	0					
Anderson	1	0	0	0					
Chambers p	0	0	0	0					
Totals	34	9	24	5	Totals	38	17	27	11

Anderson grounded out for White in 7th.

St. Louis .... 100 020 101— 5
Brooklyn .... 013 203 30x—12

R—Repulski, Musial, Bilko 2, Elliott, Gilliam 2, Reese 4, Snider 2, Robinson 3, Campanella. E—None. RBI—Musial, Hodges 3, Robinson 3, Furillo 2, Snider 2, Elliott, Repulski, Bilko 2, Reese, Campanella. 2B—Robinson, Hodges, Reese, Snider, Furillo, Gilliam HR—Musial, Elliott, Repulski, Bilko 2. S—Roe. DP—Morgan, Gilliam and Hodges; Schofield and Lowrey; Gilliam and Hodges. Left—St. Louis 3, Brooklyn 12. BB—Presko 1, Erautt 2, White 2, Chambers 3, Roe 1. SO—Presko 1, Erautt 2, White 2, Chambers 3, Roe 3. HO—Presko 7 in 2⅔, Erautt 2 in 1; Schmidt 4 in 1⅔; White 1 in 1, Chambers 3 in 2. R and ER—Presko 4-4, Roe 5-5, Erautt 2-2, Schmidt 3-3, White 0-0, Chambers 3-3. HBP—by Presko (Snider). WP—Chambers 2. W—Roe (10-2). L—Presko (6-12). U—Secory, Dascoli, Dixon and Goetz. T—2:59. A—5,449.

Western League

Omaha 5, Pueblo 4

Pueblo	ab	h	o	a	Omaha	ab	h	o	a
Schr'der 3b	4	0	0	2	Mancini 3b	3	0	1	6
Psotofese cf	4	0	1	0	Weaver 2b	4	1	1	4
Gorbous lf	5	1	2	0	Rac rf	4	3	1	0
Gentile 1b	5	2	6	0	Mancuso c	3	1	2	0
Cucch'rini rf	3	1	1	0	Lee cf	4	0	1	0
Pflast'rer 2b	4	2	1	2	King lf	4	0	3	0
Curry ss	4	2	1	0	Faszholz 1b	4	1	16	1
Pfister c	3	1	13	0	Mayer ss	4	0	1	2
Spooner p	3	1	0	2	Stathos p	2	0	1	1
					Mertz p	0	0	0	0
					Ciola p	2	1	0	0
					Jackson	0	0	0	0
Totals	35	10	25	6	Totals	34	7	27	14

One out when winning run scored.
Jackson ran for Mancuso in 9th.

Pueblo .... 010 001 110—4
Omaha .... 000 002 003—5

R—Gorbous, Gentile, Pflasterer, Curry, Weaver, Rac 2, Lee, Jackson. E—Gentile, Pflasterer, Curry, Pfister, Faszholz. RBI—Postolese, Gentile, Cuccharini, Pfister, Rac 2, King, Ciola. 2B—Gorbous. HR—Gentile, Rac. SB—Cuchharini, Pflasterer. S—Spooner. Left—Pueblo 10, Omaha 6. BB—Stathos 3, Mertz 2, Spooner 2. SO—Stathos 1, Ciola 1, Spooner 13. HO—Stathos 6 in 6 (none out in 7th), Mertz 0 in ⅓, Ciola 4 in 2⅔. R & ER—Stathos 3-3, Mertz 0-0, Ciola 1-1, Spooner 5-2. W—Ciola (7-3). L—Spooner (9-6). U—Fisher, Exstine, Phillips. T—2:22. A—1,989 and 87 fat men (free admissions).

Denver 8, Sioux City 1 (1st)

Denver	ab	h	o	a	Si'ux City	ab	h	o	a
Roberts 2b	5	1	3	1	Johnson cf	2	0	1	1
Anderson rf	3	2	1	1	Willis rf	1	1	0	0
Prescott lf	3	1	1	0	La Sala 2b	1	0	4	3
Shepard c	2	0	8	0	Bridges 1b	2	0	9	0
Reis 3b	3	1	2	0	Getter lf	3	0	0	0
Rice cf	4	2	2	0	Dunham rf	2	0	0	0
H'hst'ter 1b	4	0	3	0	Jones 3b	2	0	1	2
Gregory ss	4	1	1	2	Myers ss	3	0	2	2
Pritts p	3	1	0	0	Jenkins c	2	0	4	1
					Sauer p	0	0	0	0
					Mahrt p	1	0	0	0
					Mueller p	1	1	0	0
Totals	31	9	21	4	Totals	20	2	21	9

Mueller doubled for Mahrt in sixth.

Denver .... 320 030 0—8
Sioux City .... 000 001 0—1

R—Roberts 2, Anderson, Prescott, Shepard, Reis, Rice, Pritts, Jenkins. E—La Sala 3. RBI—Roberts 2, Prescott, Reis, Rice 2, Gregory 2, Willis. 2B—Gregory, Anderson, Mueller. HR—Roberts. SB—Rice. DP—Gregory and Hochstatter, Gregory, Roberts and Hochstatter. Left—Denver 9, Sioux City 4. BB—Pritts 6, Sauer 4, Mahrt 3. SO—Pritts 7, Mahrt 3, Mueller 1. HO—Sauer 3 in 1⅓, Mahrt 5 in 4⅔, Mueller 1 in 1. R and ER—Pritts 1-1, Sauer 5-4, Mahrt 3-1, Mueller 0-0. Balk—Sauer. Winner—Pritts (8-5). Loser—Sauer (4-11). U—Burkhart and Harding. T—1:55.

Denver 5, Sioux City 3 (2nd)

Denver	ab	h	o	a	Sioux C.	ab	h	o	a
Haggerty ss	5	1	0	2	Johnson cf	4	0	2	0
Anders'n rf	4	1	0	0	La Sala 2b	4	0	2	2
Roberts 2b	5	3	1	3	Willis 1b	4	0	9	0
Prescott lf	5	2	3	0	Getter lf	4	1	2	1
Hoch'tr 1b	3	1	11	0	Dunham rf	4	1	0	0
Reis 3b	3	2	3	0	Jones 3b	4	2	0	3
Rice cf	4	0	3	0	Myers ss	4	1	2	3
Shepard c	4	0	5	0	Jenkins c	3	1	10	1
Orosio p	3	0	1	3	Kovarik p	2	0	0	0
McCord	1	1	0	0					
King p	0	0	0	1					
Totals	37	11	27	9	Totals	33	6	27	10

McCord singled for Osorio in ninth.

Denver .... 100 101 011—5
Sioux City .... 000 100 101—3

R—Roberts 2, Prescott, Hochstatter, McCord; Getter, Dunham, Jones. E—Hochstatter, Reis. RBI—Roberts 2, Prescott 2, Reis, Getter, Myers. 2B—Roberts, Reis, Prescott. 3B—Jones. HR—Roberts, Prescott, Getter. SH—Kovarik. Left—Denver 8, Sioux City 4. BB—Kovarik 2. SO—Osorio 4, King 1, Kovarik 10. HO—Osorio 5 in 8, King 1 in 1. R and ER—Osorio 2-2, King 1-1, Kovarik 5-5. HP—Kovarik (Hochstatter). Winner—Osorio (11-8). Loser—Kovarik (4-3.

Des Moines 5, Wichita 4 (1st)

Wichita	ab	h	o	a	D.Moines	ab	h	o	a
Springf'd cf	3	1	1	0	Kitsos ss	1	0	1	2
Colombo rf	4	2	2	0	Magliolo cf	3	2	3	0
Jacobs 2b	4	1	3	1	Schramka lf	3	1	0	1
Rosburg lf	3	0	1	0	Thurlby 1b	3	1	6	0
Konyar 3b	2	0	1	1	Cun'ham 3b	3	0	1	2
Milligan 1b	3	1	3	0	McDaniel rf	3	0	4	0
Kovach c	3	2	6	1	Murray c	3	1	4	1
Honacki ss	2	2	1	0	Folmar 2b	3	1	2	1
Pilgram p	3	0	0	0	Vike p	2	0	0	3
					Funai p	1	0	0	0
Totals	27	9	18	3	Totals	25	6	21	10

Wichita .... 001 201 0—4
Des Moines .... 130 001 x—5

R—Jacobs, Konyar, Milligan, Kovach; Kitsos 2, Magliolo, Murray, Folmar. E—Milligan, Magliolo. RBI—Jacobs, Kovach, Honacki 2, Schramka 2, Thurlby 2, Murray. 2B—Kovach, Folmar. HR—Jacobs, Murray. SB—Jacobs. DP—Thurlby (unassisted), Cunningham, Murray and Kitsos. Left—Wichita 6, Des Moines 7. BB—Pilgram 5, Vike 4. SO—Pilgram 6, Vike 3, Funai 1. HO—Vike 6 in 5 innings (faced three batters in sixth),, Funai 0 in 2. R&ER—Pilgram 5-2. Vike 4-4. PB—Kovach. W—Funai (2-1). L—Pilgram (5-11). U—Duncan and Cibulka. T—1:58.

Des Moines 7, Wichita 2 (2nd)

Wichita	ab	h	o	a	D. Moines	ab	h	o	a
Springf'ld cf	4	0	2	0	Kitsos ss	3	0	2	3
Colombo rf	4	0	1	0	Magliolo cf	5	1	4	0
Jacobs lf	3	1	7	1	Schramka lf	3	1	0	0
Rosburg lf	2	1	1	0	Thurlby 1b	3	1	7	9
Masser	1	0	0	0	Cun'ham 3b	3	2	1	1
Konyar 3b	3	0	0	0	McDaniel rf	4	2	4	0
Milligan 1b	3	1	6	1	Tappe c	4	1	7	1
Knoke c	3	0	4	1	Folmar 2b	4	2	2	2
Honacki ss	3	0	3	3	Watkins p	2	0	0	1
Wicker p	1	0	0	0					
Locke p	1	0	0	0					
Pilgram p	0	0	0	0					
Christman	1	0	0	0					
Smith p	0	0	0	1					
Totals	29	3	24	9	Totals	31	10	27	8

Wichita .... 000 100 100—2
Des Moines .... 004 010 11x—7

R—Jacobs, Milligan; Kitsos, Schramka, Thurlby, Cunningham 2, McDaniel 2. E—Jacobs, Wicker, Tappe. RBI—Rosburg, Milligan, Thurlby, Cunningham 3, McDaniel 2. 3B—Rosburg, Thurlby. HR—Milligan, Cunningham 2, McDaniel 2. S—Watkins 2. SB—Jacobs. DP — Smith, Honacki and Milligan, Kitsos, Folmar and Thurlby. Left—Wichita 4, Des Moines 9. BB—Wicker 3, Locke 3, Smith 1, Watkins 4. SO—Locke 3, Watkins 6. HO—Wicker 5 in 2 innings (pitched to four batters in third), Locke 2 in 4, Pilgram 2 in 1, Smith 1 in 1. R & ER—Wicker 4-4, Locke 1-1, Smith 1-0, Watkins 2-2. WP—Locke. W—Watkins (13-9). L—Wicker (0-2).

City Softball Season Nears Completion

Knights of Columbus and VFW 131 will play for the C tourney championship Wednesday at Muny.

Strauss Brothers won the State Softball tournament by defeating Tillmans 16-4 at Muny. Fred Fuller, who allowed Tillmans four hits, helped win his own game by getting four hits in five trips to the plate.

Hardy's won the A tourney, and Pleez U Cleaners won the B tourney.

Line scores:

State Tournament
Tillmans .... 030 000 1— 4 4 2
Strauss Brothers .... 316 102 3—16 19 2
Wentz, Shilke and Kortum; Fuller and Kirkendall.

A Tourney
Hardy's .... 225 002 0—11 13 2
Kraft Taylor .... 201 105 0— 9 8 6
Miller and Hottal, Fiekes; McWilliams, Weideman and Miller.

B Tourney
Pleez U Cleaners .... 010 000 2—3 7 2
Citizens State Bank .... 520 100 x—8 11 0
Wiese, Miller and Long; Kull and Cameron.

Notre Dame Opens Drill With 62 Men

SOUTH BEND, Ind. (AP)—Notre Dame opened its football season Tuesday with 62 candidates dressing in full regalia for the benefit of photographers.

The practice session was held despite sweltering 95 degrees temperature. The squad, after Tuesday's promenade, will start drills in earnest today as Coach Frank Leahy begins pointing for the season opener at Oklahoma Sept. 26.

Among the 62 players turning out were 21 lettermen, including Captain Don Penza, senior end from Kenosha, Wis., and veteran first string backs, Fullback Neil Woden and All-America Halfback Johnny Lattner.

Penza and the team's mascot, an Irish terrior called Mike III, drew much of the attention of photographers and movie takers. Penza lugged around a shillelagh, traditional septer of the team's captain.

Rice Picks NU Second In Big 7

Grantland Rice, one of America's most prominent pigskin prognosticators, picks the Nebraska Cornhuskers as Big Seven conference runnerup for the 1953 season in his annual football forecast released Tuesday.

Every year, Look magazine publishes Rice's national football ratings. This year he tabbed Oklahoma as Big Seven champion with Nebraska second and the other five conference teams rated in the following order: Missouri, Colorado, Kansas, Kansas State and Iowa State.

He listed Tailback John Bordogna, End Bill Schabacker and Tackle Jerry Minnick as the outstanding Huskers.

Alabama is Rice's choice for the top team in the nation. Notre Dame is rated second.

Pitt Guard Injured

PITTSBURGH (AP)—The University of Pittsburgh football squad drilled in 97 degree heat Tuesday and lost temporarily a veteran guard—big Bill Priatko, after he suffered a leg injury while running signal drill.

Priatko was advised to stay away from practice sessions for at least three days. Coach Red Dawson said he expects the 210 pound guard back long before the Panthers open the season here Sept. 26 against the University of West Virginia.

$1.00 SHOE SALE!
PERFECT QUALITY $7.95 "FAMOUS MAKERS" MEN'S
DRESS OXFORDS WORK SHOES
REGULAR $7.95 VALUES
YOU ADD $1 AND GET
2 PAIR for $8.95
HUNDREDS TO SELECT FROM
ALL THE NEWEST STYLES
GENUINE GOODYEAR WELTS
ALL MENS SIZES 6 TO 12
THE HUB
124 NORTH 10TH STREET
"Out of the High Rent District"

Convenient
RADIO SERVICE
No Parking Problem
Just Drive In
with That Home or
Auto Radio
SIDLES BUICK
1400 Q 2-7027
A United Motors Service Station

THE 3 LINCOLN BAKERIES
Aunt Betty's Bread — Gold Cup Bread — Smith's Bread
Invite You to--

LADIES NIGHT
WED.,—Sept. 2
Lincoln Chiefs vs. Colorado Springs
8:00 p.m.—Sherman Field
Ladies' Adm. 25c
Last Scheduled Home Game
HUNDREDS OF $$$ worth of PRIZES for the LADIES!!
FUN for ALL!!
Don't Miss This Big Night!
Sponsored by
The 3 Lincoln Bakeries
SMITH BAKING CO. — WENDELIN BAKING CO. — LINCOLN BAKING CO.

When you know your beer
...IT'S BOUND TO BE BUD
A sizzling steak or a tangy barbecue ...everything tastes better with Bud. It's brewed that way, by the costliest process known. And it's enjoyed so much that it has pleased more people than any other beer in history.

Serve Budweiser Today
Enjoy Budweiser draught beer at your favorite restaurant or tavern.
ANHEUSER-BUSCH, INC.
ST. LOUIS, MO. NEWARK, N.J.
153-9

MERRY MENAGERIE By Walt Disney

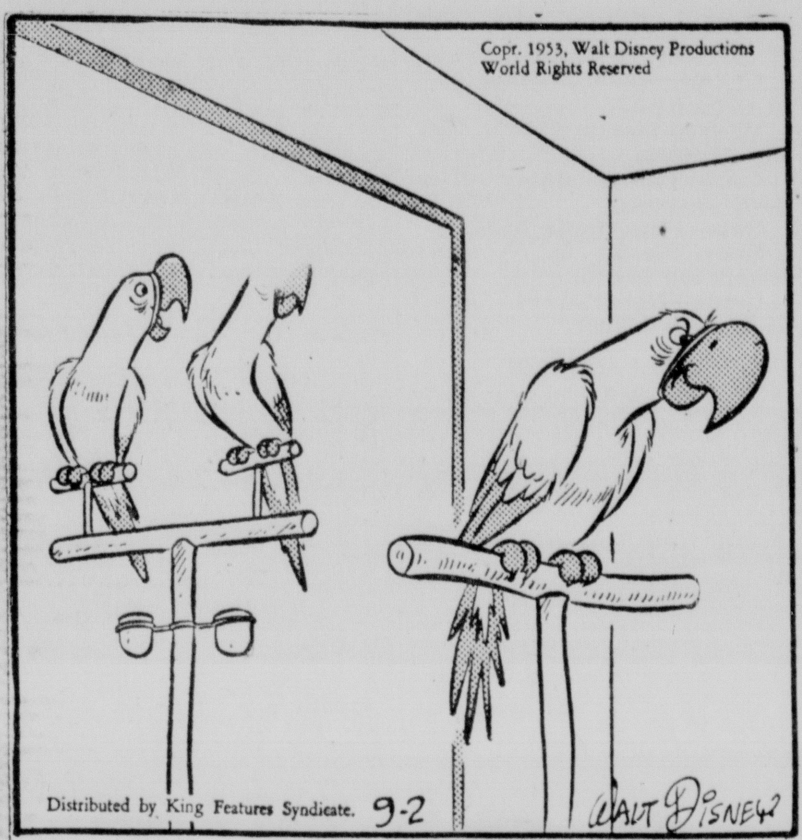

"Has a delusion he's a raven—won't say a word but 'Nevermore'!"

TOONERVILLE FOLKS By Fontaine Fox

STRANGE AS IT SEEMS By Elsie Hix

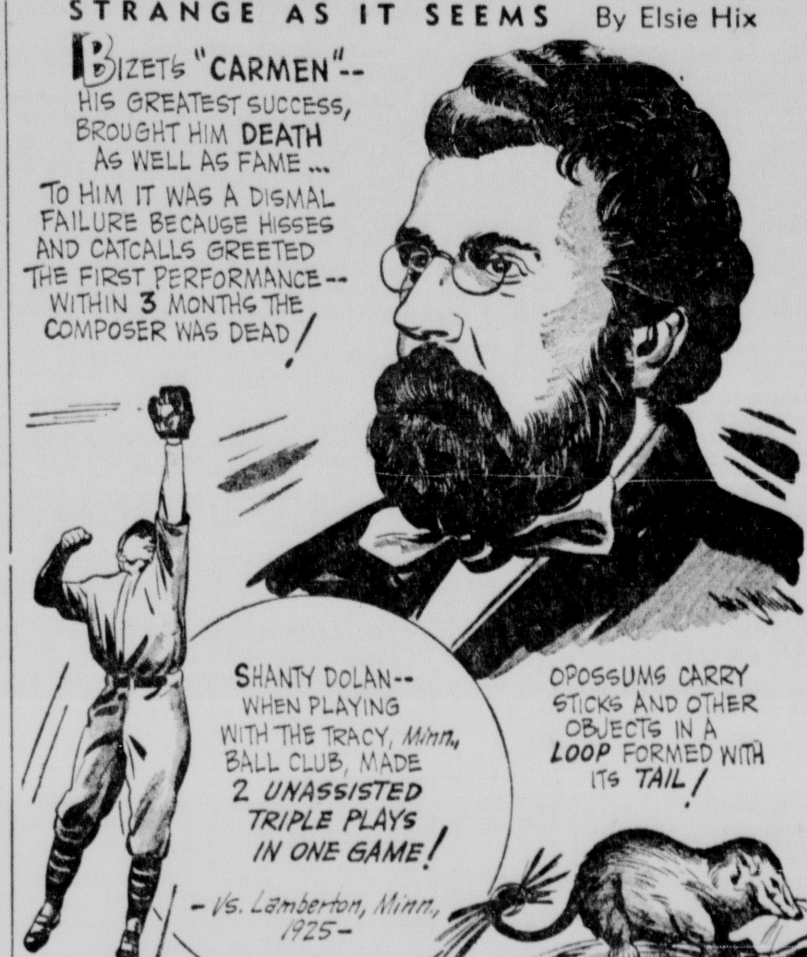

MODEST MAIDENS By Jay Alan

POGO By Walt Kelly

DICK TRACY By Chester Gould

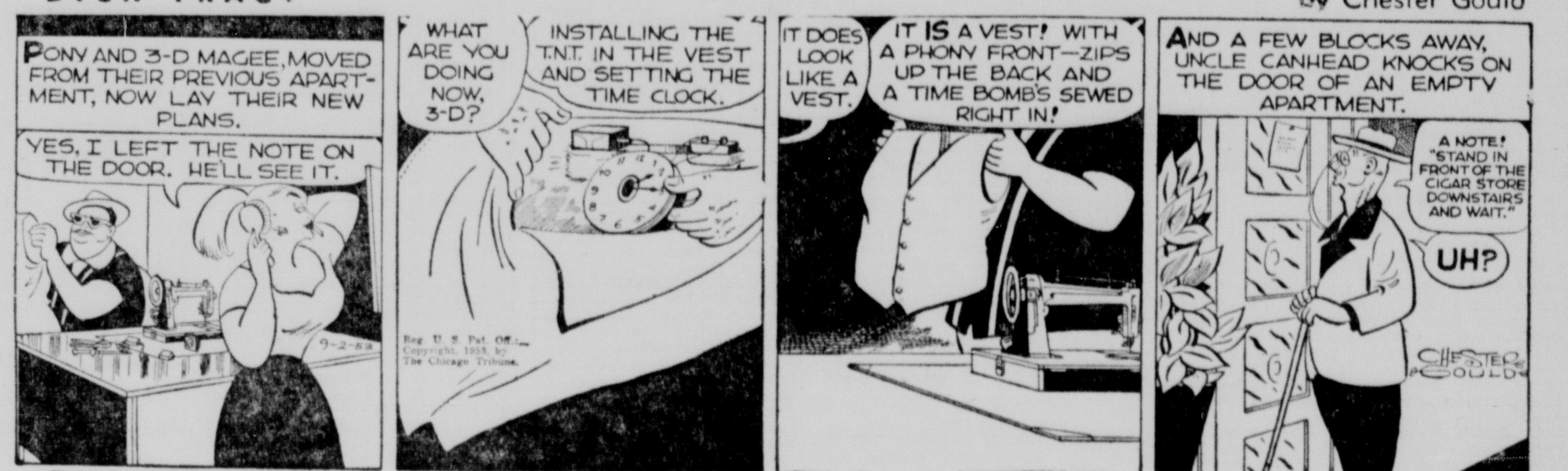

LOUISIANA PURCHASE By John Chase

THE HEART OF JULIET JONES By Stan Drake

THE JACKSON TWINS By Dick Brooks

MARY WORTH By Ken Ernst

ROY ROGERS, King Of The Cowboys By Al McKinson

RIP KIRBY By Alex Raymond

WISHING WELL By William J. Miller

Registered U. S. Patent Office.

8	6	3	7	5	2	8	4	6	3	7	5	8
E	M	C	S	A	C	X	P	A	H	U	T	T
5	2	7	3	6	4	7	8	5	7	8	3	6
R	H	N	A	I	A	S	R	A	H	A	M	L
8	4	6	2	7	5	8	3	7	6	4	8	2
F	Y	B	U	I	D	I	P	N	R	M	N	R
7	3	8	5	6	7	4	2	8	3	6	5	7
E	I	E	E	I	A	A	C	C	O	N	S	F
2	5	6	3	7	2	8	5	6	4	7	8	7
H	U	G	N	T	C	O	C	S	G	E	U	R
3	8	2	6	5	4	7	3	8	7	2	5	6
S	R	H	C	C	I	R	H	A	A	E	E	A
7	4	5	2	6	3	8	7	2	5	3	6	8
I	C	S	E	S	I	G	N	R	S	P	H	E

Here is a pleasant little game that will give you a message every day. It is a numerical puzzle designed to spell out your fortune. Count the letters in your first name. If the number of letters is 6 or more, subtract 4. If the number is less than 6, add three. The result is your key number. Start at are upper left-hand corner of the rectangle and check every one of your key numbers, left to right. Then read the message the letters under the checked figures give you.

(Distributed by King Features, Inc.) Registered U. S. Patent Office

ONE MAN'S OPINION By Walter Kiernan

Ike has been doing his own mountain cooking for the last few days and any problems arising have just had to wait until the dishes were done.

Kiernan

☆ ☆ ☆

It's good that a President should get away and fish for awhile . . . there's no training for international trading like "the big one that got away."

☆ ☆ ☆

Mamie was left behind on this expedition and that's good too when a man is fishing . . . if he wants to talk about a "14-inch rainbow trout," why take along a realist who will testify that it was a four-inch fish without a rainbow marking.

☆ ☆ ☆

There are men who haven't had their wives around a golf course in years for fear they'd come out with an expert appraisal of their male's prowess and the same goes for fishing.

☆ ☆ ☆

When a fellow says "I'm off my game today," he doesn't want a female around to say, "Why, dear . . . you're three strokes better than you ever were."

☆ ☆ ☆

And when a man fishes, what goes on should be between the fish and himself.

QUIRKS

CHICAGO—Missy is a cat, and in good feline tradition, she went climbing one day two weeks ago.

Up into the rafters of a new gasoline station she went—curious as is proper for a cat. A team of plasterers, putting up a ceiling, unwittingly sealed Missy between the ceiling and the roof.

For the days that followed, workers kept hearing the plaintive cry of a cat but thought the noise came from far away.

Finally, workers in the building got a fix on Missy's location, tore out some plaster and freed Missy.

Her mistress, Mrs. Marge Grubbe, said "She looks just like a bunch of bones."

Missy paid no attention. She was busy making up for lost meals.

CROSSWORD PUZZLE

ACROSS
1. River (Eur.)
5. A gallows rope (jocular)
9. Check
10. Bacchanal cry
11. Hoisting devices
13. Blunders
15. Lifted
16. Upright
18. Anger
19. Insect
20. Industrial engineer (abbr.)
21. Retired
22. Hush! Be silent!
24. Covered with weeds
27. Jokes
28. Terminal part of the arm
29. Game at marbles
30. Erbium (sym.)
31. Watch pocket
32. Southeast by south (abbr.)
35. Per. to the Andes
38. A king in Norse mythology
39. Rip
40. Mallets of presiding officers
42. Slide
44. Heap
45. Canvas shelter
46. Paradise

DOWN
1. Mistake
2. Depart
3. Twining stem
4. East by northeast (abbr.)
5. Masculine pronoun
6. Level
7. Additional
8. Persevere
11. Greek letter
12. Close
14. Lets stand (print.)
17. King of Bashan (Bib.)
19. Purchase
21. Strange
22. Cut
23. Part of "to be"
24. Cereal grain
25. Not trivial
26. Half an em
27. Poke
29. Secret association (Chin.)
31. Music note
32. Upright pillar
33. Girl's name
34. Little girl
36. Secluded valley
37. Ireland (poet.)
38. Greedy
41 Mimic
43. Point (abbr.)

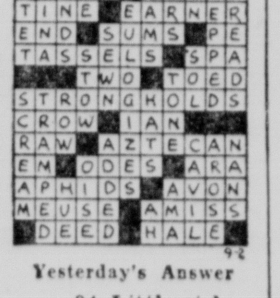

Yesterday's Answer

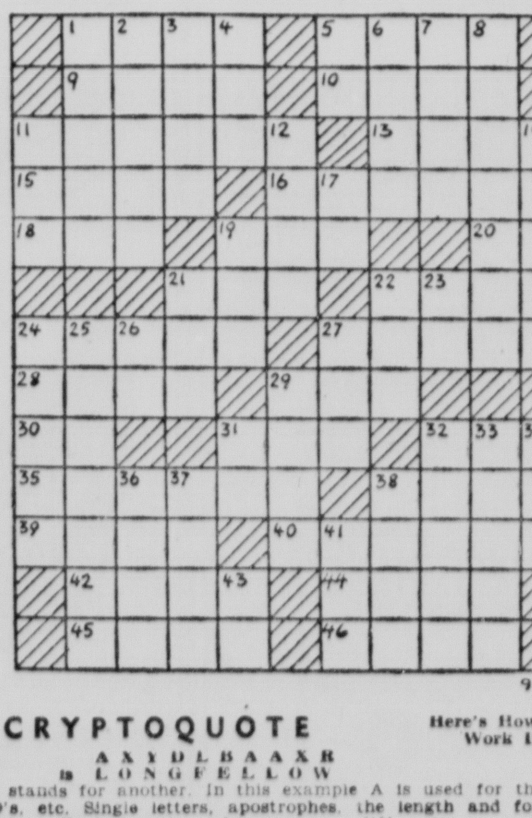

DAILY CRYPTOQUOTE

Here's How To Work It

A X Y D L B A A X R
is L O N G F E L L O W

One letter simply stands for another. In this example A is used for the three L's, X for the two O's, etc. Single letters, apostrophes, the length and formation of the words are all hints. Each day the code letters are different.

A Cryptogram Quotation

K G K M I Y U G S U G H W H G M I U A C P I U H T O P U I U G C A P U I, U G H W H G M I U-A C P N T L I M C S E T K—U T T S.

Yesterday's Cryptoquote: FOR THE RUM-TUM-TUM OF THE MILITARY DRUM; AND THE GUNS THAT GO BOOM! BOOM!—GILBERT.

Distributed By King Features Syndicate

JOE PALOOKA By Ham Fisher

DONALD DUCK By Walt Disney

BRINGING UP FATHER By George McManus

Hogs Irregular; Steer Mart Slow

OMAHA (AP)—Trading in the bulk of the ordinary beef steers and heifers was listless on the Omaha market Tuesday. Stock cattle were weak to 50 cents lower and 50 cents to $1.50 lower for the two days. The trend in hogs was irreuglar with butchers 25 to 75 cents lower, sows steady to 25 cents lower and heavyweights steady to 25 cents higher. Slaughter lambs slumped another $1 to $1.25.

OMAHA

Hogs: Salable Tuesday 5,000; barrows and gilts 25-75 lower with offerings under 190 lbs. slow and extremely uneven; sows up to 400 lbs. steady to 25 lower; heavier weights steady to 50 higher; choice 200-240 lb. barrows and gilts $24.00@24.50; bulk choice 1 and 2 offerings $24.25@24.50; 180-200 lbs., $22.00@24.25; 160-180 lbs., $19.75@23.00; choice 270-300 lb. sows $22.25@23.00; 300-360 lbs., $21.25@22.50; 360-400 lbs., $20.00@21.50; 400-450 lbs., $19.50@20.50; 450-550 lbs., $18.75@19.75; stags $15.00@18.00.

Cattle: Salable 10,500; calves 600; several loads high choice and prime fed steers and early sales choiceh eifers about steady; but general market on fed steers and fed heifers slow, weak to 25 or more lower; cows and bulls steady to 25 lower; vealers and killing calves weak; stocker and feeder classes weak to as much as 1.00 lower; hot dry weather having a very depressing influence in the trade on stockers and stock calves; few loads high choice to prime fed steers 26.50@27.00; most choice steers around $23.50@26.00; good to low choice $18.50@22.50; several loads choice heifers $20.50@23.50; good to low choice $15.00@20.00; utility cows $9.00@10.50; few commercial cows $11.00@11.50; canners and cutters $7.00@9.00; utility and commercial bulls $10.50@12.50, few $13.00; few choice vealers $16.00@17.00; shipment of choice Wyoming yearlnig stock steers $17.50; heifer end at $16.50; medium and good stockers and light feders $12.00@15.00.

Sheep: Salable 4,000; slow; spring slaughter lambs 1.00-1.25 lower; ewes steady to weak; feder lambs weak to 1.00 lower; 2 loads choice and prime 88 lb. western slaughter lambs $18.25; most choice and prime natives $18.00; good and choice $15.00@17.50; cull and utility $10.00@14.00; good and shorn ewes $4.50@5.00; cull and utility $3.00@4.50; 2 loads good and choice around 77 lb. western feeders $16.10; load 77 lbs., $16.00; several loads western feeders unsold; trade on breeding ewes very slow.

SIOUX CITY

Cattle: 6,000; slaughter steers and heifers slow; limited sales choice weak to 50c lower; others very uneven, some bids off more; cows mostly steady; bulls dull, weak; few loads choice fed steers $24.00@25.00; loadlots choice to prime 1,200 to 1,300 lb. beeves $26.00; few sales choice heifers $21.50@22.50; utility cows mainly $9.00@10.00.

Hogs: 3,500; barrows and gilts mostly 50c lower; sows 25c to 50c lower; choice 190 to 270 lb. barrows and gilts $23.75@24.50; choice 170 to 190 lbs., $22.00@24.00; choice sows 330 lbs. down $22.00@22.50, few lightweights $22.75@23.00.

CHICAGO

Hogs: Salable 7,000; slow, around 50c lower on butchers; sows moderately active, steady; most choice 200 to 260 lb. butchers $23.75@24.50; few loads choice 230 to 260 lbs. to $24.75; most 170 to 190 lbs., $22.00@23.75; few down to $20.00 for around 150 lb. averages; most sows 400 lbs. and under $21.50@23.50; bulk 400 to 550 lbs., $21.00@21.75; good clearance.

Cattle: Salable 7,500; calves 400; slaughter steers and heifers dull, unevenly weak to $1.00 lower than Monday's average; utility and commercial cows slow, weak; canners and cutters steady to 25c higher; bulls steady to 50c lower; vealers steady; slaughter calves weak; few loads prime steers $26.50@27.50; load or so held higher; most choice to low-prime steers $23.00@26.25; good to low-choice $17.50@22.50; few sales commercial to low-good steers $13.00@16.50; choice to low-prime heifers $16.50; choice to low-prime heifers $21.00@24.00; good to low-choice $16.50@20.50; canner to utility grass heifers $7.00@11.00; utility and commercial cows $8.50@12.00; canners and cutters $7.00@9.00; utility and commercial bulls $10.00@14.00; commercial to choice vealers $14.00@21.00; culls down to $7.00.

Sheep: Salable 2,000; general trade slow; slaughter lambs opened fully 50c lower; not established on yearlings, slaughter ewes about steady; good to prime native spring lambs $18.00@20.00, mostly $19.50 down; most cull to low-good grades $10.00@17.00; cull to choice slaughter ewes $4.00@5.50, mostly $4.50@6.00.

ST. JOSEPH

Hogs: 3,500. Barrows and gilts 200 lbs. up 25 to 50c lower; other weights fully 50c to $1.00 and instances as much as $2.00 lower; choice 200 to 250 lbs. $24.00@24.50.

Cattle: 5,500. Calves 800. Fed steers and yearlings slow; steady to 50c or more lower; good to high choice fed steers $19.0@25.00; load high choice around 1,050 lbs., $25.25.

Sheep: 2,000. Slow; slaughter lambs $1.00 lower; choice and prime natives $17.00@18.50.

New York Stock Closes

Stock	Close	Change
Admiral	24⅝	+ ⅝
Alleghany	3⅜	....
Allied Chemical	67½	+ 1
Allied Stores	37	— ¼
Allis Chalmers	43¼	— ¾
Am Airlines	12¼	— ⅛
Am Can	33⅝	+ ¼
Am Car & Fdry	34½	+ ⅞
Am Radiat & S S	13	+ ⅛
Am Smelt & Ref	28⅞	+ ⅛
Am Steel Fdry	28¼	— ⅛
Am Tel & Tel	154¼	+ ¼
Am Tobacco	73	....
American Woolen	16	— ⅛
Anaconda Copper	32½	+ ¼
Armco Steel	33¾	....
Armour	9	+ ⅛
Atch Top & S F	89½	....
Avco Mfg	5⅝	+ ⅛
Baldwin Loco	8⅝	....
Baltimore & Ohio	22¾	+ ⅝
Beatrice Foods	33¾	....
Do pfd	90¾	— 1¾
Bendix Aviation	51⅝	+ ⅛
Bethlehem Steel	47⅞	— ⅝
Boeing Aircraft	40	— ⅝
Bond Stores	12⅞	— ¼
Borden	56¼	— ¾
Borg Warner	66⅝	+ ⅛
Budd	12	....
Burroughs Add Mach	13¾	— ⅛
Calumet Hecla	7½	+ ⅛
Canada Dry	10¼	— ¼
Canadian Pacific	23¼	+ ¼
Case J I	17	+ ¼
Caterpillar	49½	+ ¼
Celanese	22¾	— ⅛
Celotex	15⅝	— ⅝
Cent & S W Util	19½	— ⅛
Cerro de Pasco	21	— ⅛
Chesapeake & Ohio	34⅜	+ ⅝
Chicago & N W	16	+ ⅜
Do pfd		
Chicago Rock Island	66⅜	+ ⅝
Chrysler	60½	— ⅞
Cities Service	76⅝	— ⅜
Climax Molybdm	35¼	+ ⅜
Colgate Palmolive	41⅞	+ ⅜
Colo Fuel & Iron	16	— ½
Columbia Broad A	42¼	— ¼
Columbia Gas & El	13⅜	— ¼
Commercial Credit	31¾	+ ⅛
Commonwealth Edison	34⅜	— ⅛
Consolid Edison	39⅝	+ ⅛
Cont Motors	8	— ¼
Cont Oil	52½	....
Copper Range	20½	....
Corn Products	71	....
Crane	27⅞	— ⅜
Cudahy Packing	6	....
Curtis Publishing	6	+ ⅛
Curtiss-Wright	7⅝	+ ⅛
Deere	24⅞	+ ⅝
Douglas Aircraft	65¼	+ ¾
DuPont	95¾	— ¼
Eastman Kodak	42⅛	— ½
Elastic Stop Nut	13¾	— ⅜
Elgin Nat Watch	11⅞	+ ⅛
Firestone	56	— 1
Flinkote	26	....
Freeport Sulphur Co.	40¾	+ ⅞
Fruehauf Trailer	22½	— ¼
Gair (Robt.)	17⅛	+ ¼
General Elec.	71⅞	+ 1⅛
General Foods	54¾	+ ¾
General Motors	55⅝	— ⅛
Gillette Saf Raz	36¾	— ½
Glidden	29½	— ⅛
Goodrich	64¼	— ¾
Goodyear	46	+ 1⅛
Great Nor R R pfd	50¼	+ ½
Great West Sugar	17⅞	....
Greyhound	13½	+ ⅛
Holly Sugar	15¼	
Homestake Mining	36	+ ⅛
Illinois Central	70⅝	+ ⅝
International Harvester	26	+ ⅜
International Nickel	38¾	— ¼
International Paper	49¾	+ ¼
International Tel & Tel	14¼	+ ¼
Johns-Manville	57⅞	+ ⅛
Jones Laughlin Steel	20⅝	— ⅛
Kennecott Copper	61½	+ ¾
Kresge S S	34	— ¼
Laclede Gas & Lt	8⅝	+ ⅛
Lehman	64¾	....
Libbey Owen Ford	34¼	— ¼
Lockheed Aircraft	22	+ ¼
Loews	11⅝	....
Marshall Field	23¾	+ ¼
Martin Glen L	15⅞	+ ⅜
Mission Corp	27¼	+ ½
Montgomery Ward	57¼	....
Nash Kelvinator	18	— ½
National Biscuit	34⅞	— ¼
National Cash Register	53	— ⅝
National City Lines	16⅞	— ⅝
National Dairy	59	— ½
National Distillers	17¾	— ¼
National Gypsum	18¼	+ ⅛
N Y Central	21¼	+ ⅛
Northern American Aviation	16¾	+ ⅛
Northern Pacific	57¼	+ 1¾
Northern Natural Gas	37½	+ ⅜
Oliver Corp	9¾	— ¼
Packard	4½	....
Pan Am Airways	8¾	+ ¼
Paramount Pict	26⅛	+ ⅛
Penney J C	68⅜	— ½
Penn R R	19⅝	+ ⅛
Pepsi Cola	12½	....
Phelps Dodge	30⅝	+ ⅜
Philco	28¼	+ ¼
Phillips Petrol	51¼	+ ⅜
Procter & Gamble	61⅝	— ⅛
Public Serv Colo	30½	....
Pullman	38⅝	+ ¼
Pure Oil	44¼	+ 1¼
Radio Corp Amer	22¼	+ ⅝
Remington Rand	15⅛	+ ¼
Republic Steel	44¼	+ ¼
Rexall Drug	6	+ ¼
Reynolds Tobacco B	44¾	+ ⅞
Richfield Oil	50	+ ¾
Safeway Stores	36⅜	— ¼
Savage Arms	12¾	— ⅛
Schenley Distillers	23⅝	— ¼
Sears Roebuck	57	+ ⅝
Simmons	28½	— ½
Sinclair Oil	33⅞	+ ⅜
Socony Vacuum	32¾	....
Sou Pacific	39	+ ⅝
Sperry	39	+ ¼
Spiegel	6	— ⅛
Stand Brands	26¼	— ¼
Standard Oil, Calif	51¾	+ 1
Stand Oil Ind	70	— ¼
Stand Oil N J	70	+ ⅜
Stand Steel Spring	20⅝	— ¼
Stokely Van Camp	13⅜	....
Studebaker	26¾	....
Sunray Oil	16¾	+ ⅛
Swift	38⅛	+ ⅛
Texas Co	51¾	+ ½
Tidewater Oil	20¾	....
Trans & W Airlines	13⅞	+ ⅝
Tricontinental	14⅜	+ ⅛
Twenty Cent Fox	17⅛	....
Union Carbide	63⅛	— ¼
Union Pacific*	104¼	+ ¼
United Aircraft	38	+ ½
United Airline	23⅛	+ ⅝
United Corp	4⅞	— ⅛
United Fruit	52½	+ ⅝
US Gypsum	104	— 3
US Lines	18¾	....
US Pipe & Fdry	36	— ¼
US Rubber	23⅞	+ ¼
US Steel	35⅞	+ ¼
Van Norman	13¾	+ ¼
Warner Bros	13	+ ⅛
Western Auto Supply	46⅜	— ⅝
Westinghouse Air Brk	24½	....
Westinghouse Elec	42¼	+ ¾
Wheeling Steel	34¼	+ ½
Wilson	9	+ ⅛
Woolworth	43⅝	....
Youngs Sheet & Tube	36⅜	+ ⅜
Zenith Radio	66⅞	+ ⅝

AMERICAN STOCK EXCHANGE

	Close	Change
Electric Bond & Share	20⅛	+ ⅛
Kaiser Motors	3¼	....
Niles Bement Pond	16	+ ⅝

Grain Mart Ends On Higher Level

CHICAGO (AP)—Grains ended higher on the Board of Trade Tuesday even though corn and soybeans, the recent hot weather favorites, had to absorb a good deal of selling viewed as profit taking.

In back of a strong upturn in wheat was continued relatively light receipts of cash grain, indications cash wheat deliveries on September contracts had gone into strong hands and a decrease in the visible supply of the bread grain.

Wheat closed 3 to 3¾ higher, corn unchanged to ⅝ higher, oats ⅜-1½ higher, rye 2¼-3¼ higher, soybeans ¾-2¼ higher and lard 27 cents lower to 12 cents a hundred pounds higher.

Corn and soybeans eased in early dealings despite continued hot, dry weather over the midwest. But as more reports of damage to these crops filtered into commission houses the trend was reversed and at the close prices of both grains were moving higher.

CHICAGO RANGE OF PRICES

Tuesday close: (AP)—

Wheat	High	Low	Close	Change
Wheat				
Dec.	1.95½	1.91¼	1.95	+3¾
Mar.	1.99	1.94¾	1.98	+3¼
May	1.97½	1.93½	1.96¾	+3¼
July	1.93¾	1.89½	1.92¼	+2
Corn				
Sep.	1.56⅛	1.54½	1.56⅛	+ ⅝
Dec.	1.48⅛	1.46¼	1.47⅞	+ ½
Mar.	1.52⅜	1.50½	1.51⅞	+ ⅝
May	1.53½	1.51¾	1.53	.....
Oats				
Sep.	.73⅛	.71⅛	.72⅞	+1
Dec.	.75⅝	.73¾	.75½	+1½
Mar.	.75⅝	.74¼	.75⅛	+ ⅝
May	.73⅝	.72½	.73⅛	+ ⅜
July	.69½	.68¼	.69¼	+ ½
Rye				
Sep.	1.06¼	1.01	1.04½	+ 3¼
Dec.	1.12¾	1.07½	1.10¾	+ 3¼
Mar.	1.18½	1.13½	1.16	+ 2½
May	1.20½	1.16¾	1.19¼	+ 2¼
July	1.23½	1.19¼	1.22½	+ 3
Soybeans				
Sep.	2.62¼	2.58	2.60¾	+ ¾
Nov.	2.59	2.54½	2.58	+ 2
Jan.	2.62	2.57¼	2.60¾	+ 2
Mar.	2.62¾	2.58¼	2.61½	+ 1¾
May	2.62¼	2.57½	2.61	+ 1½
Lard				
Sep.	15.90	15.52	15.65	— .27
Oct.	14.55	14.17	14.50	.....
Nov.	13.05	12.65	12.90	— .10
Dec.	12.65	12.20	12.55	— .05
Jan.	11.80	11.60	11.77	+ .07
Mar.	11.95	11.90	11.92	+ .12

LINCOLN GRAINS

—Tuesday, Sept. 1

Wheat: No. 1, $2.01.
Corn: No. 2 yellow, $1.50; No. 1 white, $1.80.
Oats: No. 2, 32 lbs., 62c.
Barley: No. 2, $1.03.
Milo: Cwt., $2.25.
Soybeans: $2.29.

OMAHA

Wheat: No. 1 dark hard, $2.50½; No. 2, $2.31¾; No. 4 $2.34½; No. 2 hard, $2.15¼@2.17½⅛ No. 1 dark northern spring $2.38; No. 2 northern spring $2.29¾; No. 4, $2.07½; No. 5, $2.07½.
Corn: No. 1 yellow, $1.56¾@1.57; No. 2, $1.56¾1.57; No. 4, $1.54½; No. 5, $1.52¼; sample, $1.43@1.46¼.
Oats: No. 1 white, 68¼@70¼c; No. 2 68¼@70¼c; No. 3, 67¾@70¼c; sample 66@67¼c.
Rye: No. 2, $1.12.
Mixed grain: $1.96.

KANSAS CITY

Wheat: 131 cars; down 1¼c to up 1¾c; No. 2 hard and dark, $2.15¾@2.20½; No. 2.21@2.22¾; No. 2 red $2.04; No. 3, $1.97½@2.05¼N.
Corn: 94 cars; down 1½c to 3¼c; No. 2 white, $1.91@2.05N; No. 3, 1.86@2.04N; No. 2 yellow and mixed, $1.63; No. 3, 1.56¼@1.62N.
Oats: 12 cars; unchanged to down ½c; No. 2 white 75½@84cN; No. 3, 69½@83cN.

CHICAGO

Wheat: None.
Corn: No. 2 yellow, $1.67@1.68; No. 3, $1.65; sample grade, $1.50.
Oats: No. 1 heavy white, 81½c; sample grade heavy white, medium 72¼c.
Barley: Nominal—Malting, $1.30@1.65; feed, 98c@$1.18. Field seed, nominal, per 100 lbs: White clover, $7.75@8.00; redtop, $57.00@60.00; alsike, $19.50@20.50; timothy, $13.00@13.50; red clover, $22.50@23.50.

PRODUCE

CHICAGO EGG FUTURES

Monday's close: (AP)—

	Sales	Open	High	Low	Close
Sep.	413	54.00	54.50	54.00	54.15
Oct.	35	52.00	52.55	52.00	52.10
Nov.	135	49.00	49.35	48.95	49.00
Dec.	3	46.00	46.00	46.00	46.00

LINCOLN
(Quotations from Local Firms)

Poultry: Heavy hens, 4½ lbs. and over, 20c; light hens 14c; Leghorn hens, 12c; heavy springs, 21@24c; Leghorn springs, 18c; old roosters, 10c; Leghorn roosters, 10c; premiums paid for commercial fryers.
Eggs: Farm run, 37c; grade A large, 48c.
Milk: Basic price for testing 3.8 per cent butterfat retroactive Class 1, $4.88; Class 2, $3.33; Class C, $3.07; No. 1 churning cream, 57c; No. 2 churning cream, 54c; sweet cream, 65c.

OMAHA

Churning cream: Country station average, net price, No. 1 cream 58 cents; direct, shipper price, track basis, 62 cents; second grade at least three cents less than No. 1.
Milk: Basic price, testing 3.8 per cent butterfat; Class 1, $4.88 cwt.; Class 2, $3.33.
Butter: 92 score, quarters, one-pound cartons, 70 cents; 90 score 68 cents.
Eggs: Current receipts 44 lbs. net quoted mostly $10.20@10.35; buyers paid 50@51 cents a dozen Grade A.
Poultry: Hens colored, 4½ lbs. and over mostly 17 cents; hybrid poultry discounted; old roosters 10 cents; heavy springs 16 cents; light springs 15 cents; light hens and Leghorns 15 cents; broilers 27@28 cents.

OMAHA FEEDS AND HAY

Alfalfa meal: 17 per cent dehydrated $47; sun cured alfalfa meal, new crop 100 lb. bags $41.
Wheat feeds: Bran $47; shorts $50.
Hominy feeds: Carlots sacked $51.50; bulk $47.00; ton lots sacked $51.50.
Feeding tankage: 60 per cent protein $104; meat scraps 50 per cent protein $104; special bonemeal $79.
Soybean meal: 41-44 per cent protein $85; pellets $2.25 more.
Oats feed: Steam rolled oats $96; pulverized unhulled oats $67.
Linseed oil meal: 32 per cent protein $80.
Cottonseed meal: $82.00.
Upland prairie hay: No. 1 $25@26; No. 2 $24@25; No. 3 $18@23; sample grade $12@14.
Alfalfa: New crop; No. 1 $25@26; standard $24@25; No. 2 $24; No. 3 $22@23; sample grade $18@20.

COFFEE FUTURES

NEW YORK (AP)—Coffee Spot Santos No. 4 closed at 61.00A. Cost and freight offerings include Santos Bourbons 3s at 59.75-60.75A and 5s, 58.75-59.75A.

Santos No. 4 "S" futures closed 44 to 98 higher. Sales 52 contracts.

Santos "U" futures closed quiet; no sales. A—Asked.

DOW JONES STOCKS - BONDS

NEW YORK (INS)—Dow Jones closing bond averages:

40 Bonds	95.00	—0.05
10 Higher grade rails	94.97	—0.15
10 Second grade rails	95.53	—0.12
10 Public utilities	93.66	+0.04
10 Industrials	95.84	+0.04

Range of Dow Jones stock averages:

	Open	High	Low	Close	Chg.
30 In	260.83	263.23	260.32	262.54	+1.32
20 RR	95.40	96.97	95.28	96.62	+0.99
15 Util	49.41	49.66	49.18	49.44	—0.16
65 Stk	101.16	102.22	100.93	101.89	+0.50

Transactions in stocks used in averages:

	Tuesday	Monday	Friday
Industrials	142,600	180,800	91,200
Railroads	128,900	178,100	64,000
Utilities	39,800	32,500	28,100
65 Stocks	311,300	391,300	183,300

Closing Dow Jones stock averages:

	Tuesday	Pv. close	Yr. ago
30 Industrials	262.54	261.22	276.40
20 Railroads	96.62	95.63	103.84
15 Utilities	49.44	49.60	50.94

INVESTMENT TRUSTS

NEW YORK (AP)—

	Bid	Asked		Bid	Asked
Af F Inc	4.77	5.16	S2	17.14	18.70
Am B S	3.84	4.11	S4	5.95	6.50
Cent Sh	15.20	16.43	Mnh Bd	7.76	8.50
Ch Fd	18.48	19.98	Mass In	18.3b	19.83
Dvr T E	9.05	10.30	Mut In	14.70	16.15
Div Sh	1.80	1.98	Natl Sec:		
E&H	30.42	32.52	Ser-Bd	6.64	7.26
Fd Inv	17.85	19.56	Ser-Pf	7.84	8.17
Group Sec:			Ser-In	4.54	4.96
RR Eq	4.01	4.41	Ser-Stk	4.94	5.40
Steel	6.36	6.98	Ser-Ind	9.87	10.79
Inc Inv	9.84	10.64	Putn G	17.68	19.11
Keystone Fund:			St St In	59.50	63.00
B3	17.54	26.35	Un Bd F		
B4	10.24	11.19	Unt Inc	11.62	12.63
K1	16.66	18.18	Well F	19.62	21.40

Rails Lead Stock Market Advances

NEW YORK (AP) — The stock market bounced up smartly Tuesday after dipping Monday to a new low for the year.

Gains ran to between 1 and 2 points at the most while losses were usually small.

Railroads were out in front in the turn ahead. Also higher on balance were steels, utilities, oils, coppers, air lines, aircrafts, chemicals, rubbers and radio-televisions.

The motors were hesitant and ended mixed. Other major sections were quietly steady.

The rebound Tuesday was anticipated on the basis that recovery very often follows a sustained fall after climactic selling of the kind encountered Monday.

The market has been in a sharp downward trend for the past two weeks. The movement is interpreted as the market's adjustment to the lower business rate anticipated by Wall Street the remainder of this year and next.

The Associated Press average of 60 stocks gained 70 cents. It lost $2.20 Monday. It now stands at $103.10. The industrial component of the average advanced $1, the railroads advanced 90 cents, and the utilities advanced 10 cents.

Business amounted to 1,580,000 shares as against 2,190,000 shares traded Monday.

The American Stock Exchange was higher with trading amounting to 400,000 shares. That compares with 670,000 shares traded Monday.

Markets At A Glance

NEW YORK (AP)—

Stocks—Higher; trading active.

Bonds —Lower; rails and utilities in supply.

Cotton—Quiet; hedging.

CHICAGO—

Wheat—Strong; visible supply declines.

Corn—Closed steady after early easiness.

Oats—Firm; trade light.

Hogs—Steady to 50 cents lower; top $24.75.

Cattle—Unevenly $1 lower to 25 cents higher.

BOND MARKET

NEW YORK—(AP)—The Bond Market turned irregular in the final hour of trading Tuesday partially recovering from an early decline.

"Big Board" volume dropped sharply to $2,485,000 par value from $3,015,000 Monday when losses among railroads and convertible obligations led most bond prices lower.

Medium priced carriers, especially income and convertible issues, started downward Tuesday morning. But a rally in the Stock Market helped many recoup declines by the closing gong.

Most U.S. government bonds ended unchanged, recovering from noontime weaknesses. Long term victory 2½s erased a 6-32 loss to finish steady at 92 20-32 bid. The new 3¼s dipped 2-32 at 100 10-32 bid, while the 2⅜s of 1958 advanced that amount at 98 2-32 bid.

GOVERNMENT SECURITIES

Over the Counter Quotations, Fractions in 1/32nds

(These quotations are for New York delivery of round lots of bonds.)

Sept. 1, 1953

U.S. Treasury Bonds

			Bid	Asked	Chg.
2	Sept.	53-51	100.4	100.5	— 1
2	June	54-52	99.29	99.31	+ 1
2	Dec.	54-52	99.19	99.21	....
2¼	June	55-52	99.24	99.28	....
2	Dec.	55-51	99.10	99.16	....
1⅜	Mar.	54e	99.22	99.24	....
2¼	June	56-54*	100.19	100.21	....
1½	Mar.	55e	98.29	98.31	....
2⅞	Mar.	60-55	101.26	101.30	....
1¾	Dec.	55e	98.24	98.26	....
2½	Mar.	58-56	98.24	98.30	— 2
2¼	Sept.	59-56	96.26	97.0	— 2
2¾	Sept.	59-56*	102.24	103.0	....
2⅜	Mar.	59-57	98.0	98.8	+ 2
2⅜	June	58	98.0	08.6	— 2
2¾	June	63-58*	103.20	104.0	....
2½	Dec.	58	98.18	98.24	— 2
2¼	June	62-59	94.24	94.30	— 2
2¼	Dec.	62-59	94.22	94.28	— 2
2¾	Dec.	65-60	104.16	104.28	....
2½	June	67-62	94.14	94.22	— 8
2½	Dec.	68-63	93.22	93.30	— 8
2½	June	69-64	93.16	93.24	—10
2½	Dec.	69-64	93.8	93.16	— 8
26	Mar.	70-65	93.2	93.10	— 8
2½	Mar.	71-66	92.24	93.0	— 8
2½	June	72-67	92.14	92.22	— 8
2½	Sept.	72-67	92.4	92.12	— 6
2½	Dec.	72-67	92.14	99.22	— 8
3¼	June	83-78	100.10	100.14	— 3

U.S. Treasury Notes and U.S. Certificates of Indebtedness

2⅛	Dec.	1, '53	100.3	100.5
2¼	Feb.	15, '54	100.3	100.5
2½	Mar.	22, '54	100.8	100.9
2⅝	June	1, '54	100.6	100.7

*Exempt from all taxation except surtaxes, estate inheritance and gift tax.

Radio-TV Programs

KFAB, Nebraska's largest, affiliated The Journal-The Star, clear channel, 50,000 watts. CBS programs. Programs are furnished by stations and are subject to change by stations.

KFAB 1110 — KFOR 1240 — KLMS 1480 — KOLN 1400 — WOW 590 — KMTV Channel 3 — WOWTV Channel 6 — KOLNTV Channel 13

Wednesday

6:00 a.m.	6:15 a.m.	6:30 a.m.	6:45 a.m.
KFAB News; Farm	Johnny Wills	Weather Summary	Music; Markets
KFOR Alarm Clock	Alarm Clock	Alarm Clock	Alarm Clock
KLMS Breakfast Party	News, Markets	Breakfast Party	Breakfast Party
KOLN Serenade	Sunrise Serenade	Sunrise Serenade	News
WOW News	Today's Farm Story	Farm Reporter	Farm Reporter

7:00 a.m.	7:15 a.m.	7:30 a.m.	7:45 a.m.
KFAB News	Music; Farm Story	Weather	Mary & Ray
KFOR News	Musical Clock	Musical Clock	Music Clock
KLMS News	Breakfast Party	News	Morning Menu
KOLN Get Ready	Two to get ready	Two to get ready	Two to get ready
WOW News	News	Breakfast Bandstand	Breakfast Bandstand
WOWTV Today	Today	Today	Today
KMTV Silent	Silent	Sign On	CBS News

8:00 a.m.	8:15 a.m.	8:30 a.m.	8:45 a.m.
KFAB News	Markets; Weather	Helpful Holtz	Kitchen Klub
KFOR News	Breakfast Club	Breakfast Club	Breakfast Club
KLMS News	Morning Menu	Morning Menu	Chapel Window
KOLN News	Cliff's Family	Gabriel Heatter	Music for Wed.
WOW News	590 Hour	590 Hour	590 Hour
WOWTV Ding Dong	School	Glamour Girl	Glamour Girl
KMTV Arthur Godfrey	Arthur Godfrey	Arthur Godfrey	Arthur Godfrey

9:00 a.m.	9:15 a.m.	9:30 a.m.	9:45 a.m.
KFAB Kitchen Klat.	Kitchen Klatter	Arthur Godfrey	Arthur Godfrey
KFOR My True Story	Story; Whispering	Whispering Streets	Girl Marries
KLMS Voice of China	Premium Pyramid	Charles Antell	House Party
KOLN Cecil Brown	House Party	Wonderful City	Wonderful City
WOW Welcome Travel	Bennett Family	Bob Hope	Crosby Classics
WOWTV Hawkins Falls	Welcome Travelers	3 Steps to Heaven	Follow Your Heart
KMTV TV Home	TV Home	Strike it Rich	Strike it Rich

10:00 a.m.	10:15 a.m.	10:30 a.m.	10:45 a.m.
KFAB Godfrey	Arthur Godfrey	Judy & Jane	Rosemary
KFOR Romance	Paging the Judge	Double or Nothing	Double, Friend
KLMS News; Jessie	Young; Tips & Tunes	Tips & Tunes	Tips & Tunes
KOLN Ladies Fair	Ladies Fair	Queen for a Day	Queen for a Day
WOW Strike It Rich	Strike It Rich	Paying Phrase	Star Showcase
WOWTV Coffey Play	Coffey Time Play	Coffee Playhouse	Coffey Time Play
KMTV Bride & Groom	Love of Life	Search Tomorrow	Guiding Light

11:00 a.m.	11:15 a.m.	11:30 a.m.	11:45 a.m.
KFAB Wendy Warren	Christian Science	Helen Trent	Our Gal Sunday
KFOR Turn to Friend	Aunt Jenny	What's Cooking	What's Cooking
KLMS News; Tunes	Friend, Berch	Tips & Tunes	Tips & Tunes
KOLN Curt Massey	Round the Town	Capitol Commentary	What's Your Bid?
WOW Ma Perkins	Connie's Kitchen	Perry Mason	Quiz the Mrs.
WOWTV Coffe Play	Ladies Beware	Our Town	Our Town
KMTV Mid-Morn Ed.	Over Garden Fence	Garry Moore Show	Garry Moore Show

12 noon	12:15 p.m.	12:30 p.m.	12:45 p.m.
KFAB News	Music Interlude	Weather, Farming	Markets
KFOR Paul Harvey	Song Comin' On	News	Accent on Melody
KLMS News	Western Serenade	Western Serenade	Western Serenade
KOLN News	Baseball	Baseball	Baseball
WOW News	News	WOW Calling	WOW Calling
WOWTV Snicker ...	Flickers	Farm Reporter	Midday News
KMTV Double or ...	Northing	Art Linkletter	House Party

1:00 p.m.	1:15 p.m.	1:30 p.m.	1:45 p.m.
KFAB News; Holtz	Here's Holtz	Nora Drake	Second Mrs. Burton
KFOR Mary McBride	Mary McBride	Betty Crocker	Crocker, Malone
KLMS News, Music	Music Shop	Music Shop	Music Shop
KOLN Baseball	Baseball	Baseball	Baseball
WOW WOW Calling	Dr. Malone	Guiding Light	Dick Haymes
WOWTV Break the ...	Break the Bank	Welcome Travelers	Welcome Travelers
KMTV Big Playoff	Big Playoff	Woman's View	Woman's View

2:00 p.m.	2:15 p.m.	2:30 p.m.	2:45 p.m.
KFAB Hilltop House	House Party	House Party	Wizard of Odds
KFOR Tenn. Ernie	Meet the Band	20th Century	Serenade
KLMS News, Music	Music Shop	Music Shop	Music Shop
KOLN Baseball	Baseball	Baseball	Baseball
WOW Beautiful Life	Road of Life	Pepper Young	Right to Happiness
WOWTV Your Account	On Your Account	TBA	TBA
KMTV Summer School	Summer School	TV Classroom	Circle-3 Ranch

3:00 p.m.	3:15 p.m.	3:30 p.m.	3:45 p.m.
KFAB Lewis, Norman	Arthur Godfrey	Arthur Godfrey	Make Your Mind
KFOR Owen Show	Owen, Crocker	Doyle's Inn	Doyle's Inn
KLMS News, Lack's	Lack's Record Rack	Lack's Record Rack	Lack's Record Rack
KOLN Gloombusters	Gloombusters	Gloombusters	Gloombuster
WOW Backstage Wife	Stella Dallas	Widder Brown	The Woman
WOWTV Connie's	Kitchen	Howdy Doody	Howdy Doody
KMTV Circle-3 Ranch	Circle-3 Ranch	Circle-3 Ranch	Circle-3 Ranch

4:00 p.m.	4:15 p.m.	4:30 p.m.	4:45 p.m.
KFAB Quiz Call	Quiz Call	Back to the Bible	Back to the Bible
KFOR Local News	Service Star Revue	Big Jon & Sparkie	John Conte
KLMS News, Lack's	Lack's Record Rack	Lack's Record Rack	Lack's Record Rack
KOLN Gloombusters	News	Mr. & Mrs. D. J	Mr. & Mrs. D. J.
WOW Plain Bill	Front Page Farrell	Lorenzo Jones	Garden Guild
WOWTV Trail Time	Trail Time	Trail Time	Trail Time
KMTV Talent Sprouts	Talent Sprouts	So. Omaha Parade	So. Omaha Parade

5:00 p.m.	5:15 p.m.	5:30 p.m.	5:45 p.m.
KFAB News; Highs	Five o'clock Highs	Curt Massey Time	Lowell Thomas
KFOR Happy Time	Happy Time	Happy Time	Open House
KLMS News, Vocals	Magic in Music	Magic in Music	Sports Special
KOLN B-Bar-B Songs	B-Bar-B Songs	Keynote Ranch	Keynote Ranch
WOW Brighter Day	Lean Back	Four Bell News	Four Bell News
WOWTV Stand by	Stand by Action	Cup and Saucer	Coke Time
KMTV Capt. Video	Captain Video	Look at it This Way	Look at it This Way
KOLNTV Test Pattern	Test Pattern	Merry & Mr. Bill	Merry & Mr. Bill
KFORTV Test Pattern	Test Pattern	Test Pattern	Test Pattern

6:00 p.m.	6:15 p.m.	6:30 p.m.	6:45 p.m.
KFAB News; McCoy	Family Skeleton	Mercer Show	Larry Le Sueur
KFOR News	Elmer Davis	Lone Ranger	Ranger, Griffith
KLMS News	Dinner Moods	Back to Bible	Back to the Bible
KOLN Fulton Lewis	Speaking of Sports	Gabriel Heatter	Titus Moody
WOW Cisco Kid	Cisco Kid	Morgan Beaty	One Man's Family
WOWTV I Married	I Married Joan	My Little Margie	My Little Margie
KMTV Arthur Godfrey	Arthur Godfrey	Godfrey	Godfrey
KOLNTV Sports; Weatl	News	Make Mine Music	Safety Show
KFORTV Bar 10	Bar 10 Ranch	Cowboy G-Men	Cowboy G-Men

7:00 p.m.	7:15 p.m.	7:30 p.m.	7:45 p.m.
KFAB FBI	FBI in Peace, War	Dr. Christian	Dr. Christian
KFOR 3-City-Byline	Sammy Kaye	Town Meeting	Town Meeting
KLMS News, Melody	Melody Mill	Melody Mill	Melody Mill; News
KOLN Deadline	Deadline	Crime Fighters	Crime Fighters
WOW My Son Jeep	My Son Jeep	Great Gildersleeve	Great Gildersleeve
WOWTV Kraft Theater	Kraft Theater	Kraft Theater	Kraft Theater
KMTV Strike It Rich	Strike It Rich	I've a Secret	I've a Secret
KOLNTV Curtain Time	Curtain Time	Curtain Time	Curtain Time
KFORTV Adventure	Armchair Adventure	Theater	Theater

8:00 p.m.	8:15 p.m.	8:30 p.m.	8:45 p.m.
KFAB Playhouse	PM Playhouse	Rogers of Gazette	Rogers of Gazette
KFOR Two Town Meet	Erwin Canham	Baseball	Baseball
KLMS News; Revue	Revue in Rhythm	Dreamtime	Dreamtime
KOLN Family Theater	Family Theater	On & Off Record	On & Off Record
WOW Groucho Marx	Groucho Marx	Truth or	Consequences
WOWTV Your Life	This Is Your Life	Jr. Spotlight	Jr. Spotlight
KMTV Boxing	Boxing	Boxing	Mel Allen Sports
KOLNTV Curtain Time	Curtain Time	Curtain Time	Curtain Time
KFORTV Theater	Theater	Pacific Crusade	Pacific Crusade

9:00 p.m.	9:15 p.m.	9:30 p.m.	9:45 p.m.
KFAB Straw Hat	Straw Hat Concert	News; McCoy	Sports by Bremser
KFOR Baseball	Baseball	Baseball	Baseball
KLMS News; Dream	Dreamtime	Enchantment	Enchantment
KOLN Frank Edwards	Mutual Newsreel	State Pen Band	State Pen Band
WOW Scarlet	Pimpernel	Club 100	Club 100
WOWTV Boxing	Boxing	Boxing	Boxing
KMTV Penny	Penny Auction	Talent Patrol	Talent Patrol
KOLNTV Curtain Time	Curtain Time	Music Quiz	Weather; News
KFORTV Telesports	Telesports	News	Weather, Sports

10:00 p.m.	10:15 p.m.	10:30 p.m.	10:45 p.m.
KFAB Jones	Jones Junction	Jones Junction	Jones; I Believe
KFOR Baseball	Baseball	Ed Hill; News of . .	Tomorrow; Dug's
KLMS News	Sports; Let's Dance	Let's Dance	Let's Dance
KOLN Baukhage	News; Sports	Evening Moods	Moonlight Serenade
WOW News	Sports Parade	Dave Garroway	Morgan Beaty
WOWTV Weather, Sp	News; Ray Clark	Cinema 6	Cinema 6
KMTV Weather, News	Camera on Sports	Big Playback	Wrestling
KOLNTV Theater	Theater	Theater	Theater

11:00 p.m.	11:15 p.m.	11:30 p.m.	11:45 p.m.
KFAB News; Orch.	Orchestra	Orchestra	Orchestra
KFOR Dug's Diggins	Lett's Dance	Let's Dance	News
KLMS News	Let's Dance	Let's Dance	Let's Dance, News
KOLN Night Beat	Night Beat	Bob and Ray	Night Beat
WOW News, Weather	Bob & Ray	Bob & Ray	Bob and Ray
WOWTV Cinema 6	Cinema 6	Cinema 6	Cinema 6
KMTV Wrestling	Wrestling	Wrestling	Sign Off

WELLINGTON WF FUND

95th Consecutive Quarterly Dividend

20c a share from net investment income, payable September 30 to stock of record September 11, 1953

WALTER L. MORGAN, President

TELEVISION SERVICE

ON ALL MAKES

GUARANTEED PARTS & SERVICE

BETTER SEE MOTOROLA TV AT THOMPSON TV SERVICE

1106 No. 27 2-3949

For Top TV Enjoyment
Get Top TV Service

TV MART

1414 South St.
CALL 3-8576

Midwest's Most Modern TV Service

Bottled at the

PEAK OF PERFECTION

Enjoyed at the

PEAK OF FLAVOR

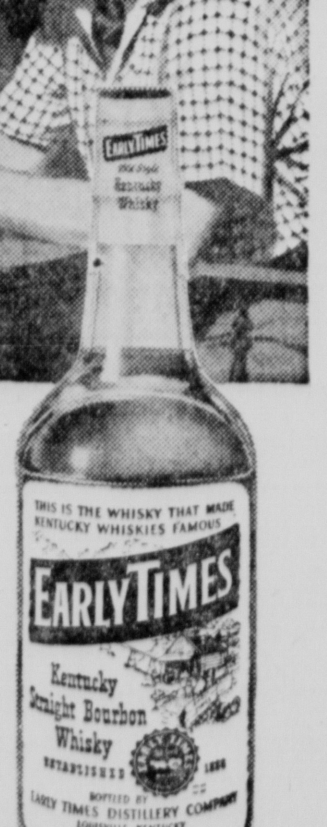

We pledge to maintain this uniform Superior Quality that has made

EARLY TIMES

AMERICA'S LEADING PREMIUM STRAIGHT WHISKY!*

We will not alter the flavor, formula or quality of Early Times because millions of Americans enjoy it just the way it is—a whisky of matchless flavor and superior smoothness.

*EARLY TIMES OUTSELLS ALL OTHER STRAIGHT WHISKIES AT OR ABOVE ITS PRICE

EARLY TIMES DISTILLERY COMPANY • LOUISVILLE 1, KENTUCKY • 86 PROOF

GOLD'S Busy Basement

Shop Wednesday 9:30 to 5:30

BESTFORM

• **Girdles** with Criss-Cross innerbelt

takes inches off your waistline . . . tummy . . . hip

5.95

Bestform gives you the lovely figure you've longed for, in heavenly comfort* 16 inch length, sizes 26-36. Colors include white and pink.

• **Bras** with a young natural look.

"Ring-A-Round" in broadcloth. White only. A cup 32-36, B cup 32-40, C cup 34-42.

1.50

This circular stitched bra is designed for complete support—a lovely lifting lift—beautiful separation. Easy comfort.

MAIL ORDERS PROMPTLY FILLED

GOLD'S . . . Basement

For Back-to-School

Paris Fashion Sports

LEATHER MOCS

• Soft toe
• Soft back

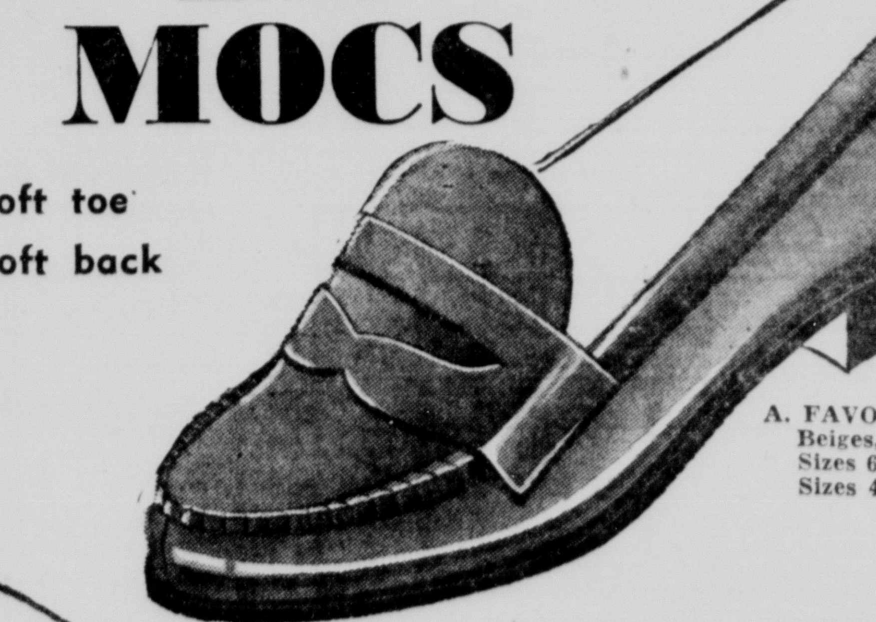

A. FAVORITE MOCS! Beiges, antique brown. Sizes 6 to 9, width AA. Sizes 4 to 10, width B.

B. PILLO-CREPE SOLES! Brown. Sizes 6 to 9, width AA. Sizes 4 to 10, width B.

2.99

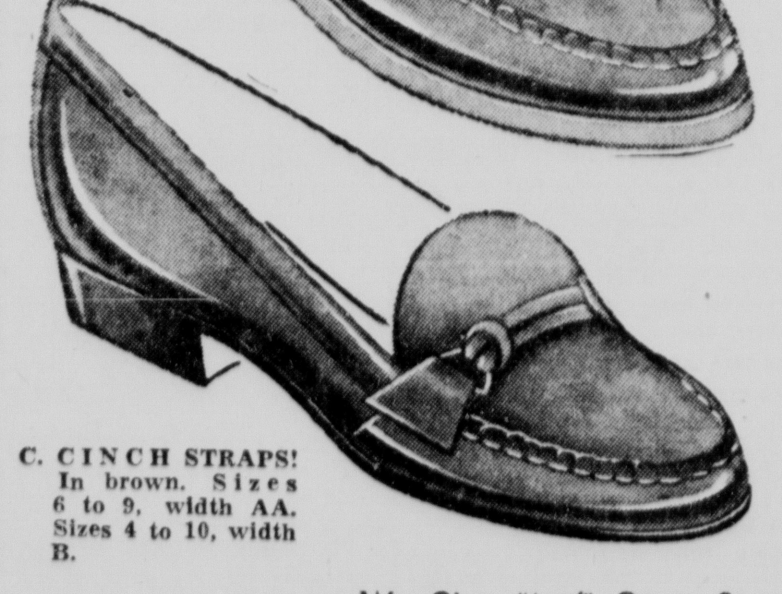

C. CINCH STRAPS! In brown. Sizes 6 to 9, width AA. Sizes 4 to 10, width B.

These mocs have all been featured in Seventeen magazine. Go back to school in style and comfort with these smart, practical mocs.

GOLD'S Shoe Dept. . . . Basement

We Give S&H Green Stamps

DEATHS

ANDERSON — Services for Mrs. Dora Anderson, 80, of 317 So. 26th, at 2:30 p.m. Thursday at Greenwood Methodist Church, the Rev. Lyle Anderson officiating. Greenwood Cemetery. Pallbearers: Ray Ganz, Mitchell Staritta, George Hansen, Everett Cope, Leonard Jardine, Ervin Dervish. Roper & Sons.

BERGMAN — Funeral of Albert Arthur Bergman, 71, of 610 So. 52nd, at 1:30 p.m. Thursday at Browns, the Rev Saben Swenson officiating. Surviving are wife, Anna E.; two sons, Paul and Dean of Lincoln; a sister, Miss Minnie Bergman of Lincoln, and a grandson. Lincoln Memorial Park.

BERNERO — Services for Mrs. Emma Bernero, 75, of Lincoln, at 11 a.m. Saturday at Wadlows. Surviving are a brother, William T. Griffin of Jewel, Kan.; three sisters, Mrs. Minnie Turley of Greeley, Colo., Mrs. Oscar Lahla of Lincoln, and Mrs. Blanche Evans of Sacramento, Calif. Wyuka.

BRENNING—Funeral for Mrs Gertrude Brenning, 42, of 225 No. 3rd, at 3:30 p.m. Thursday at Wadlows, the Rev. Carl Roemmich officiating. Cornelia Cole at the organ. Lincoln Memorial Park. Pallbearers: Alex Brenning, Edward Brenning, Howard Moran, Ed Mulligan, Art Floth, Carl Strawhacker.

CROWELL—Funeral for Kathleen Crowell, 77, of 3135 So. 48th, Thursday at 10 a.m. at Seventh-Day Adventist Church, College View, Elder M. W. Deming officiating. Mrs. Ruth Thompson at the organ. College View. Pallbearers: George Green, H. F. Bauman, Charles McWilliams, Dean Duffield, Tom Robertson, R. G. Hart. Roper & Sons.

CURRIER—Services for Ralph D. Currier, 60, of 5210 Leighton, at 10:30 a.m. Wednesday at First Methodist Church, the Rev. Joe Riley Burns and Dr. J. Milton Kinney officiating. Ed Boehmer will sing, accompanied by Patricia Holmes. Masonic rites at Lincoln Memorial Park. Pallbearers: Kent Vifquain, Rudge Vifquain, Norman Holm, Aril L. Holm, Everett Green, Lloyd Antes. Roper & Sons.

FALCK—Kenneth Falck of Cordova, Neb. age 22, died Sat. 29. Funeral services will be held from Our Savior's Lutheran Church at Cordova, Sat. Sept. 5th, at 3:00 p.m. Rev. I. M. Anderson officiating. Burial Zastrow cemetery. Moores Funeral Home in charge. -5

MILLER — Funeral of Charles T. Miller, 79, of 5017 No. 72nd, who died Monday, at 10:30 a.m., Thursday at Styers, Capt. Walter Kennedy officiating. Havelock Cemetery.

PRANGE—John I. Prange, age 90, residence southeast of Holland died Monday. Services Thursday 2 p.m. in Holland church of Holland. Rev. Ira Hesselink officiating. Burial in Holland, Broekema, Hickman.—Ad. -3

SIMMONS—Mrs. Julia Simmons, 70, 2348 Q, died Tuesday. Surviving are four sons, Clayton W. and Robert O of Lincoln, Kenneth A of San Antonio, Tex., and Max A. of Merrill, Wis.; three grandsons and three granddaughters. Helmsdoerfers.

SMITH—Donald Robert Smith, 25, of Fremont, died Monday. Surviving is wife. Helmsdoerfers.

WILLIAMS—Funeral for Edward J. Williams, 63, of 645 So. 17th, at 1:30 p.m., Thursday at Wadlows, Dr. C. Vin White officiating. Wyuka.

Florists 2

A beautiful floral arrangement from GRISWOLD, 120 No. 10th, 2-3285. 24

At Eiche's—Choice flowers, all occasions. Funeral sprays. 210 So. 13th, 2-6384. 11

Cut flowers, corsages, geraniums, flowering plants, vines. Open Eves.-Sun. Fairyland Greenhouse, 5218 O 6-2872 27

Make flowers a habit, not an occasion. Hiltner Floral Company 135 So 12th 2-2775 15

Monuments—Cemeteries 3

Speidell & Son
Rock of Ages
10TH & R STS X

6 $100 graves for $450. 5-1102. Lincoln Memorial. -2

Funeral Directors 6

Cecil E. Wadlow
Ambulance Phone 2-6535 Mortician X

HELMSDOERFER FUNERAL HOME
27th & Que 2-4028 X

Roberts Mortuary
Since 1878 X

Hodgman-Splain Mortuary
2-6507 1335 L X

Roper & Sons Mortuaries
2-6501 6-2831 X

Umberger's
2-8543
Betty Sheaff, Pres. E. Bolsen G. Dow
Rollie Woodruff 4-5353 1110 Q X

Lost & Found 7

At 48th & Prescott, Black Bible lost. Reward. Cora H. Veerhusen 2-7608. -4

Black coin purse lost 22 & P-13 & Que. Rent money, badly needed. 5-9606, eves. 3

Brown leather billfold, Saturday night at downtown theatre. Reward. 3-7794. 2

Black & gray striped Tomcat, part Angora, lost, vicinity 20 & Burnham. $10 reward. 5-1003. 5

Blue & Gray Parakeet lost in vicinity of 48th & Pioneer. Reward. 4-1781. 7

Ford keys, others, rectangular ring. 22 & Garfield. Reward. 3-8291. 7

Green & yellow parakeet lost, vicinity of Walker & Neb. Wesleyan Campus. "Buddy." Reward. 6-2928. -5

Reward for return of Garton tricycle, 12" wheel, chartreuse and black, missing after 7:00 pm Saturday evening from 2939 Que. 5-4568. -7

Small tan leather sport purse, please return keys, papers. Keep money. 5-4624, 3-2381. -7

Strayed—Hereford yearling, vicinity of Sherman Field. If seen, or know whereabouts, call 5-5988. Reward. 3

Personals 9

A Prescription is in safe hands at Loy Drug, 11th & B. 3-8121. -8

A RESPONSIBLE PARTY to drive car to Los Angeles. Not a job. 2-1382, 2-1158. -X

Linoma Beach
Best place to swim, fish, boat, picnic, barbecue, sip, dine, dance and relax. On Highway 6 at the Platte River. Admission Includes Tax
Weekdays 25c
Sundays and Holidays 50c
Any time Children under 8 FREE X

Hertz Rent-A-Truck
Stakes and Vans for Hauling and Moving. Also furniture pads, pickups, panels, and New Cars for Business or Personal Use. X
Hertz Rent A Car
1017 Que Phone 2-7037

Personals 9

Athlete's Foot stopped — one application. Loy Drug, 11th & B. 10

MAGIC KEY
Call, or write Lincoln School of Commerce, today, for your free Mystery Key. If the key you receive opens the Magic Lock you can win an entire SPEEDWRITING course absolutely FREE! If it opens the Mystery Lock, you'll receive a discount of $25 on the cost of your course. Call 2-6774, 'til 10 p.m. and ask to have your key sent to you—FREE! 3
SPEEDWRITING INSTITUTE
209 No. 14th 2-6774

Ceramics, 500 items greenware Supplies, firing, classes. 3-1431. 1556 So. 25th. 5

DAWLEY MOTOR CO.
CHRYSLER & PLYMOUTH
"DON'T DALLY— DEAL DAWLEY" X
1608 O 2-6939

Need signs for the fair? Call Mrs. Gottwals, 5-7027. 7

Sears Optical Dept. Two doctors. No appointment necessary. No waits. Just inside SEARS 13th St. Entrance. -X

Substitute schools for children missing kindergarten because of age, 3-7764. 5

Wanted to rent—garage in Prescott, Irving or Sheridan district. 3-8831 evennigs. 3

WANDA HAYS WELCH
Electrologist
Chaleur method for permanent, safe removal of superfluous hair. Consultation without obligation. 2-2832. 207 Sharp Bldg. 9

Want to rent—Space to park car in daytime, near 12th & T. Student. 4-4936. 6

Your portrait painted in oil from your photograph. Likeness guaranteed. A. J. Prenosil. 4-2133 5

4 grave lot in "Garden of Trinity," $300. Lincoln Memorial Park. 2-2515 3

9 OUT OF 10
YOUR BEST BET IS BEN X
BEN'S NEW WAY AUTO PARTS
2018 O ST PHONE 2-7039

Beauty Salons 11

"Lady's Choice" Because permanent is lovely Wright's 1344 No. 27. 2-1901. 4

Business Service 12

Walls repaired, replaced, waterproofed. Insured workmen. Free estimates. 2-2436. 18

ARMORED CAR SERVICE
Car patrol, watchmen, guards, bonded detectives. 6-2579 or Box 1483. 30

BASEMENT REPAIR
Bulging basement walls straightened, 50% cheaper than relaying. Waterproofing inside method. Free estimates. 4-2719. -18

BLACK DIRT & FOUNDATION
A-1 black dirt. Filling & tamping around foundations. 3-8387 2-6123. 15

CARPENTER WORK
A-1 repair remodeling. Small-large jobs. Reasonable. Free estimates. 3-8522. 25

ALL TYPES CARPENTER WORK
36 Months To Pay. 30
Insured Workmen. 2-2152

Building, remodeling, repair, insulation siding applied, kitchen cabinets. 6-4075, 6-3433. 7

Building, remodeling, bricklaying, leveling floors. Cement work of all kinds. Patch plastering. All work guaranteed. Free estimates. Leslie Hicks Co. 2-4157. 7

Carpenter work, new of old. Remodeling. 6-6069. 30

Carpenter, plastering, painting. Paperhanging. Big or small. Reasonable. 5-7351. -2

For that storm door. A new wood ceiling or an extra room. Call 2-4536. -7

Cement work—Foundations, masonry. Free estimates. Work guaranteed. Tarpley. 2-3907. 1

Quality carpenter work—remodeling, repairing, new cabinets, finish work a specialty. 5-8606. 4

Remodeling, new-old repair, cabinet building. Painting. Free estimates. 6-5520. 13

Repair, remodeling, finish work, cabinets. In and out of Lincoln. Farm construction. 6-6470. -7

Skilled insured workmen available immediately. Free estimates. Phone 2-2436. 18

CABINET BUILDING
Cabinet making and inside wood finishing. Carl A. Jensen. 5-6495. 535 So. 9. 3

Kitchen cabinets. Custom built. Formica tops, wardrobes. Gould Industries, 1375 South 33. 3-2989. 6

Kitchen cabinets — wardrobes—custom built furniture—Formica, Custom Bilt Co., 4706 So. 48th. 4-5610. 14

CESSPOOL CLEANING
A-1 cesspool and septic tank cleaning. Free estimates. 6-7144 14

EXCAVATING
Basement digging, dam building, grading, removing trees. Black & clay dirt. Lincoln Excavating. 4-4920. 4

CEMENT WORK
A-1 service. Basement floors, sidewalks, driveways. John Stottern, 6-2418. 20

A.A. Service, all types; cement, blockwork, basement work. Guaranteed. D. L. Masters. 6-2696. 29

Blocklaying, chimneys. Cement work. Carpentering. Free estimates. Work guaranteed. 4-3680. 25

C. V. PETERSON
CEMENT WORK
PHONE 6-5360
21

Fire places, concrete work of all kinds. 2-1362 free estimates. 30

Floors, stoops, sidewalks, drives. Free estimates. Call eves. Barney, 5-4548. 5

Patch plastering. Neat work. Guaranteed. Chimney, foundations, stucco repair. Ralph Evans. 5-2336. 4

ELECTRICIANS, LICENSED
EMIL PLACHY
City, Farm Wiring. 3-1520 -16

O. S. Patterson Electric. Commercial and residential wiring. Phone 2-5713. 11

FLOOR SANDING
Anderson Floor Sanding Co. Laying, sanding, finishing. 4-2130, 4-4240. 19

GARDEN PLOWING
Garden plowing, discing. Also weed mowing. Reasonable. 5-3483. 19

Plowing, discing & grade work. Virgil Knarr, 3-6850, 3-7575. 13

Plowing and discing, lawn grading. Reasonable. 2820 S. 5-3906. 7

GENERAL REPAIR
Gene Lear Plastering, stone veneering, cement work. Home or commercial. Anywhere. Free estimates. 6-3832. -3

Roofing, chimney repair, stucco repair, painting, stone veneering—anywhere. Free estimates. 3-9783. -2

HOUSE MOVING AND RAISING
Bonded, licensed house movers. Also foundation work. Free estimates. 2-3549. -19

House moving & raising. Foundation work. Free estimates. Guaranteed. 2-3711. Kapke & Berlowitz. 24

Raising houses, straighten barns, digging basements, in-out town. 6-4649. 14

YOU
GET THE BEST
BUY
IN A USED CAR
WHEN YOU GET THE MOST
VALUE FOR YOUR MONEY!
Your Best Buys are Here!

'52 Hudson Pacemaker Sedan. Radio. Heater.
'52 Dodge Coronet Sedan. Radio. Heater.
'52 Dodge Wayfarer Coach. Heater. Seat covers.
'52 Studebaker Champ Sedan. R&H. Overdrive.
'51 Studebaker V-8 Commander. Climatizer, heater, Automatic transmission.
'51 Dodge Coronet Sedan. Heater. Seat covers.
'49 Dodge Coronet. Radio, heater, Gyromatic.
'50 Plymouth Suburban. Heater. Leather interior.
'50 Studebaker Commander Starlite Coupe. Radio, heater, seat covers.
'49 Pontiac 8 Sedan Coupe. R&H. Covers.
'48 Studebaker Champ. Sedan. Radio. Heater.
'48 Dodge Sedan. Radio, heater, seat covers.
'48 Dodge 2-Door. R&H. Seat covers.
'48 Chevrolet Fleetline 2-door. Radio. Htr. Seat ocvers.
'47 Ford Special Delux Tudor. Everything.
'47 Chevrolet Aero. Radio. Heater.
'47 Chrysler Windsor Sedan. R&H.
'47 Dodge Custom Sedan. Radio, heater, seat covers.
'47 Dodge Club Coupe. R&H. Covers.
'46 Chevrolet Coach. New paint. Seat covers.
'41 Nash Ambassador Sedan. Heater. O'drive.
'41 Olds Sedan. Radio. Heater. 2

Mowbray Motors
TRADE GUARANTEE FINANCE
12th and Que Lincoln 2-1231
OPEN EVENINGS 'TIL 9 PM

Business Service 12

GUTTER WORK
Call Van's Tin Shop for gutters. 5-8213. 16

LANDSCAPING
WE SPECIALIZE IN KENTUCKY BLUE GRASS, SEEDING LAWNS, TREE REMOVING & TOPPING, GOOD TOP SOIL. ALSO SPRINKLING SYSTEMS INSTALLED & REPAIRING. ALL WORK GUARANTEED BY RELIABLE MEN. 5-9213. -28

LAWN MOWER SERVICE
Does your mower push hard—doesn't cut? Precision ground & lapped—hand or power—guaranteed to cut. Pick-up—delivery. Havelock Lawnmower Co., 6143 Ballard. 6-2222. 4

LAWNMOWER SHARPENING
By precision machine. Pickup—deliver. Bob Burns. 3-1506. 1615 So. 25. 17

LAWN SERVICE
For lawn mowing, hedge trimming, trash hauling, call 4-3037. 4

PIANO TUNING
Emerson, 35 years experience. Better tuning. $5. Guaranteed. 5-1284, 6-3605, 829 West Burnham. -12

"Skilled service is economy, neglect costly." R. W. Nalley, 875 So. 33. Member of American Society of Piano Technicians. 3-5389. 11

PLASTERING
A-1 patch plastering & plastering. Free estimates. C. B. Robison. 6-2780. 9

Patch plastering that won't show. Also basement plastering. Guaranteed. 2-9493. -30

REMODELING
All types of remodeling, house leveling & jacking. Roofing. Charles Shepard 2-1362. 30

Carpentry work, house leveling and jacking. Remodeling of all kinds. Free estimates. 2-1362. 30

Quick efficient service, insured workmen. (Our business is improving.) 2-2436. 18

ROOFING
Roofing and remodeling. Buildings jacked and leveled. Free estimates. 2-1362. 30

SAW FILING
Saws filed; knives, scissors sharpened; edged tools. 2314 Que, 5-7749. A

SIDING
"End painting expense" with 10 year guarantee. Eagle Co. 2-2436. 18

SODDING
A-1 sodding, 3½c; seeding 2c; free grading. Black dirt. 2-4894. -2

Bluegrass sod at curb or laid. L. B. Bryan. 6-3443. -2

Lawn grading & blue grass sod. W.C. Bullock, Landscaping & Sodding. 2-3871. -18

MAINTENANCE WORK
BY THE MONTH, BY RELIABLE MEN, WITH HIGH POWERED EQUIPMENT. REASONABLE RATES. 5-9213. -28

Sodding laid or at curb. Free estimates. H. Hendrix. 4-5473. 30

TRENCH DIGGING
Jeep-A-Trench digging. Call or write, Ralph Stubbendick, Avoca, Nebr., Phone 819, or A. F. Ross, Lincoln, 3-2029. 24

Lincoln Ditching Co. Footings, water-septic & gas. 6" to 20" wide. Ralph Trine. 6-5305. 4

TREE SERVICE
A-1 tree work. Tree trimming & removal. Free estimates. 4-5294. 27

Call 3-4779, 4-5344. Tree trimming, topping, felled, removed. Evergreen spraying. -16

AAA Tree Service. Trimmed, removed. Free estimates. Experienced. 4-2821. 5

Dangerous unsightly trees trimmed, removed. Fully insured. Save money on summer prices. Morris. 4-1354. 13

Gillispie, 3-4779 — Snyder, 4-5344. Trimming, topping, removing. Power equipped. Insured. -1

Trucking—Hauling 16

Anything hauled: trees trimmed. Low rates. Van Ostrand, 5-2558. -3

"Buds" Transfer. Moving, Crating, Packing, Baggage. Free estimates. Phone 2-2205. 28

Hauling of all kinds. Reasonable. Ted Lyons. 4-4164. 30

Hauling of any sort, trash. Leon Raney. 6-4605, anytime. 20

Local moving, trash hauling. Call 4-2975 for estimates and service. 2

"Perky" is hauling again. Light moving. Fertilizer. 5-6063. 14

Trash hauling. Cinders, fertilizer for sale. Light trucking. 6-6720. 8

Dressmaking 19

Dressmaking, suits, coats lined, alterations, buttonholes, miscellaneous. Satisfaction guaranteed. 6-2253. 6

Dressmaking, alterations. Experienced dressmaker will teach small class. 2-8393, 2-3620. 21

Dressmaking-alterations-formals. Buttonholes. Expert fittings. Care, experienced work. 5-6716. 6

Painting, Papering 21

Am paperhanger, painter — Neatly, cheaply, promptly. Cover cracks. Hawthorne, 5-9294. 30

An experienced paperhanger, painter. Reasonable. Free estimates, samples. 3-2224 28

A better job, papering and painting. Reasonable. B. E. Thompson, 5-5234. -2

Clean interior & exterior painting, paperhanging, steaming off paper. 3-9881 6

Exterior, interior painting. Contract or hour. Elmer Karlson. 3271 A. 3-6049. 3

First class paperhanging; inside painting. Guaranteed, fully insured. Estimates. Charles W. James, 1945 So. 16. 3-8339. -7

Guaranteed painting, outside & in. Reasonable. Free estimates. 5-6309. 7

Get set for comfortable living this winter—Redecorate NOW! Easy budget terms. Up to 36 months to pay, no down payment required. Always anxious to please. 21
TUCKERMAN DECORATORS
Geo. C. Tuckerman, 6-4329
R. C. Tuckerman, 4-1105

Guaranteed paperhanging and painting. Free estimates. E. B. Richardson. 4-5800. 28

House painting, paperhanging, big or small. Call Mr. Christy for estimate. 6-4084, 5-5049. -5

Henry Sinner says, "I can save you money on your paint job." 6-2942. 13

Interior decorating. Eves. & weekends. Free estimates. 6-1982. -10

While redecorating or on vacation, let us clean your rugs & furniture, & hold until desired at no extra charge.
LINCOLN RUG & FURNITURE MART 12
Phone for estimates 4-2353

Inside, outside painting, paper hanging, reasonable. 5-7734. 3

Autos—Trucks Wanted 22

Any wrecked, burned, junk cars. Highest cash prices. 2-5430. 2017 O. 28

Will buy junk cars. 6-6418. -14

Auto Service, Parts, Tires 23

ALWAYS TRY BEN FIRST
For hard-to-get auto parts. 2018 O X

SINGER BOYS
New & Used Parts for all cars. 2-8595
Open all day Saturday 2000 N St X

Two pair truck chains 7.50x20 both $15, one $10. Three used 6:00x16 tires with good tubes, $10. One six volt truck fan $4. 4-5672. 4

Trailer Homes 24

ON DISPLAY
SPARTAN
FOR THOSE WHO CARE
ALSO
COMMODORE, SCHULT, PRAIRIE SCHOONER, IRONWOOD, SAFEWAY, LUTES
USED TRAILERS FOR LESS -5
SEE ANDY FIRST!
We Buy, Sell and Trade
A. C. NELSEN CO.
245 O Open 9 to 9 & Sun. 2-5751

Trader Mack Says:
Take advantage of our SPECIAL cleanup SALE. These OK Pickup Trucks have many UNUSED miles left.

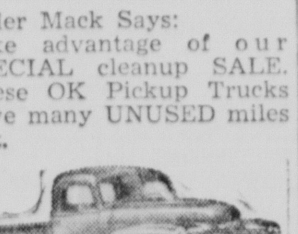

1947 Ford ½-ton—Gravity Dump Pickup	$ 477
1949 Ford ½ ton—Pickup, stock sides	777
1949 IHC ¾ ton Pickup, 3 speed	777
1950 Chev. ½ ton Pickup, 4 speed	888
1950 Chev. ½ ton Pickup, 3 speed	888
1950 IHC ¾ ton Pickup, grain sides	911
1950 Chev. ½ ton Pickup, 4 speed, like new	955
1951 Chev. ½ ton Pickup 3 speed, like new	988
1951 Chev. ¾ ton Pickup, 4 speed	1022
1951 Ford ½ ton Pickup, 4 speed, Deluxe	988
1952 Chev 1 ton Pickup, like new	1077

DuTeau
Truck Center
1700 P 2-7173
Open Eve's Til 9—Sat. Til 4 2

Trailer Homes 24

COLONIAL - - - STAR
TRAILERETTE - - RICHARDSON
CAPITOL
All on display at 3
GRASK TRAILER SALES
AMERICA'S BIG DEALER
240 O ST. PH. 2-3769
OPEN 9 TO 9 AND SUNDAYS

SAVE $1000
ANGELUS 35 FT.
Was $4995 Now $3995
Just like a home, with carpeted livingroom, floor length draperies. Deluxe modern kitchen, tub bath. Nice large bedroom, with lots of storage. Can Be BANK Financed
Sorry, No Trade-in
Severson Trailer Sales
1240 West O 2-3685 4

SAVE SAVE SAVE
$300 TO $700 ON YOUR PURCHASE

27'	Nashua, complete bath,	$2,195
23'	Nashua, complete bath,	$1,895
27'	Regal, tub bath	$2,395
15'	Vacation Trailer	$950
27'	Streamlite, Used	$995
27'	Travelmaster	750
18'	Mainline	$695

WE BUY, SELL & TRADE 5
JACK'S TRAILER SALES
137 O Open eves., Sundays 2-1391

See us for low monthly payments when you buy a new or used trailer. -X
1520 O GREEN LOAN CO 2-2940

27 ft. Alma trailer. Has bottle gas stove, oil heater, electric refrigerator. $650. 4-3790, 5350 Stockwell. -7

31 ft. modern trailer, porch & extras included. $500 will handle. 615 No 23. 5

20' house trailer, good condition. See, make offer. 5-9057, 5-1676. -7

Trailer Space, Repairs 24-A

1924 M—Walking distance. Modern trailer space. Clean convenient. Washrooms & laundry facilities provided. 2-4714. 2

Special rates to couples & students. Tower View Trailer Court, 2140 Highways 6 & 77. 4-4569. 5

Trucks, Bodies, Trailers 25

Chev. Pickup, like new, low mileage, good rubber, reasonable. 4-3814. 3

TRUCK HEADQUARTERS

1950	I.H.C. ½-ton pick-up. Just overhauled motor	775
1951	I.H.C. L175 Tractor	1,900
1951	Diamond T 520 tractor	1,645
1951	Ford, 2-ton, with box. Nice clean truck	1,275
1950	Chev. 2-ton LWB	1,045
1946	Chev. SWB	495
1939	Ford 1½-ton with 14 ft. box	185
1947	GMC 620 tractor	435
1941	I.H.C. tractor, sleeper cab, 5th wheel & tanks	395
1948	I.H.C. K-B 6 tractor	300

COME OUT—LOOK AROUND
KINSEY IMPL. & TRUCK
GMC & Mack Dealers
56th & Havelock 6-2309 -X

Panel truck—1½-T. GMC, 1950. Low mileage. Very good mechanically. Good tires. Hertz Garage, 1017 Q. 5

Tarps and Truck Covers—All sizes. Water and mildew resistant. Lincoln Tent & Awning Co., 1616 O. 2-1977. X

12 ft. trailer for sale, good condition. 4401 Hillside. 5

1949 CHEV. ½ TON
Very nice, $625, 2232 O. 3

USED TRUCKS
SEE THE BEST USED TRUCKS AT BARGAIN PRICES!
1951 Dodge 1½ ton, Long wheelbase.
1951 Dodge 2-ton, LWB. Heater. A nice clean, low mileage truck.
1950 Ford V-8 1½ ton. LWB.
1948 IHC LWB 2-speed. A bargain.
1946 Chevrolet 1½ ton, SWB with dump body.
1945 Dodge 1½ ton, SWB. Duals X
1945 Dodge 1½ ton SWB. Duals.
USED PICKUPS
1952 Dodge ¾ ton, 4 speed trans.
1950 Ford ½ ton, 4 speed trans.
1946 Dodge ½ ton, 3 speed trans. X
We Trade We Finance
MowbrayMotors
OPEN EVENINGS 'TIL 9 PM X

Used A-1 Trucks

'50 Dodge 1 ton Pickup, Dual	$885
'48 Chev. 1½ ton LWB	785
'51 Ford ½ ton Pickup, Like new	965
'50 Ford ½ ton Pickup, Exceptionally clean	895
'50 Ford ½ ton Pickup	795

We have a few other Used Trucks that are in the process of being renewed. Stop in and look them over. Headquarters for Dump Bodies, Farm Hoists and Stock and Grain Bodies. See us today! 2

O'Shea-Rogers
TRUCK SALES
14 & L 2-8039

Wanted '47 to '52 Pickup. Peters Transfer. 6-7043. -4

1942 International LWB flatbed. Cheap. Lime tanks, wheelbarrows, & planks. 2909 U. 2-6006. -4

1948 G.M.C 452 series truck, new motor, with '48 Semi-trailer, good rubber. Marvin Danner, Milford, phone 2741. 3

1949 Chevrolet dump truck. Good condition. $750. 3-4540. 2025 So. 18th. -8

1440 CORNHUSKER HIGHWAY
QUONSET HUT

1951 International ½ ton Pickup	$ 595
1951 L152 International	695
1947 Dodge Panel	295
1936 Ford ½ ton Pickup	95
1941 Ford 1½ ton lwb	95
1947 Ford Dump Truck, lwb	495
1947 Diamond T lwb, 20 ft. bed	595
1948 29 Federal Tractor	395
1947 22 White, Tandem axle, Mustang Motor	1,395
1948 65 Federal Tractor, 165 Cummins engine	2,895

-8

1942 Chevrolet & 1947 GMC Panels, A-1 condition. Reasonable. 2-3181. 2

'51 "J" Dodge, LWB, State Wide R. C. permit, 5 speed transmission, 2 speed axle, 6 ft. 6x9 dump body with batch gate. This truck is in excellent condition. Owner leaving State. D. E. McGrath, 3-4851. 7

1952 ½ ton Dodge, $925. Swede's Standard Station, 48th & Calvert. 3-8636. -4

Used Cars for Sale 26

'36 Dodge. Good motor. Nice looking. R&H. 1800 So. 22. 3-6018. 2

'36 Ford Tudor. Good motor. Sun visor and heater. Extra motor parts. 1112 So. 30th. -5

'37 Chevy, 2-door. $50 or best offer. 2109 No. 27 or 6-5964 after 3:30 p.m. 3

'39 Mercury, nice body, good tires. $90. 4832 Holdrege. 6-1698. -8

'39 Buick, special sedan. Very good condition throughout. Quick sale. $105 622 So. 26. 2-1838. -2

'40 Dodge, '49 motor, heater, $55. Runs good. 2-1761. -8

'41 Ford Club coupe, good shape. $165. 3600 St. Marys. 3-7436. 7

'41 Chev. Fair condition, R&H. Best offer takes. 823 No. 26. -3

'41 Plym. Deluxe 2-door sedan, R&H, practically new motor, new Chrysler clutch. Albert Wascher, 2-6507, after 6 p.m. 2

'46 Plymouth, private owner, good condition. 3-9759 after 6 pm. -31

'46 Ford club coupe, good condition. $400. 5728 Morrill. 6-1889. -5

'47 Buick. Consider trade for older car. 4-6595. 8

'47 Studebaker. R&H. Overdrive. Practically new tires. 2628 So. 13. 3-7524. 4

'47 Studebaker Champion Regal Deluxe. R&H. Overdrive. Very good condition. 2952 No. 47. 6-6200. 5

'48 FORD
Club Coupe
Radio, Heater, Real Sharp.
$195 DOWN
WE FINANCE AT BANK RATES.
Standard Motors
1731 O. Open Eves. 2-3672 X

'48 Studebaker club coupe, $395. 5423 Pioneers. 4-3569. 5

'48 Kaiser 4-door, R-H. New tires. $250. 3-5047. 5

'48 Frazer, 4-door sedan, fair condition, heater, overdrive, visor. 3502 "W" after 4 pm. -2

'49 FORD
Custom, Radio, Heater
$295 DOWN X
STANDARD MOTORS
1731 O Open Eves. 2-3672

FOR THAT CLEAN USED CAR YOU HAVE BEEN LOOKING FOR SEE
SIDLES PONTIAC CADILLAC GOOD-WILL USED CARS
TWO LOCATIONS
LOT 1329 QUE ST.
STORE 1709 O ST.
COME IN FOR A DEMONSTRATION 5

Used Cars for Sale 26

'49 Lincoln Fordor. Good, clean, fully equipped. Bargain. Call evenings. 4-3414. -4

'49 Plymouth 4-door, excellent tires. R&H. Seat covers, low mileage. $850. 6-6431. 8

'49 Buick convertible. Good condition $995. 40th & South. 3-8627. -4

'49 Ford, good condition, tires, $600, or best offer. 1001 C. -3

'49 Pontiac Deluxe Sedan	$995
'49 Ford Custom Sedan	845
'48 Pontiac Deluxe 2-door	795
'48 Ford Deluxe Tudor	695
'47 Buick Super Sedan	675
'47 Ford Club Coupe	695
'46 Olds Sedan, Reconditioned	595
'40 Chevrolet 2-door	150

MANY OTHERS TO CHOOSE
Doan Rose Auto Sales
116 So. 19th Open eves. 2-6457 X

'50 Oldsmobile Sedan, Hydramatic, fully equipped. $1325. Evenings 3-8236. -7

'50 Lincoln Cosmo club coupe, 24,000 mi. R&H, whitewalls, Hydra-Matic, electric windows and seat. $75 plastic seat covers. Beautiful finish. Excellent mechanically. Real luxury for $1,650 or best offer. 4240 Normal. -8

'51 Chev. Powerglide, 4-Door, R&H. Green. Excellent condition. $1,095. 3-5047. 5

'51 OLDS 88
Super 4-Door, Radio, Heater, Hydramatic. A one-owner Olds. Finance $4 per $100 per year. 2
Lincoln Auto
1732 O Open Eves. 2-2651

'51 CHEV.
4-DOOR DELUXE BY ORIGINAL OWNER
I bought this car new and have given it excellent care. Have expense book showing all gas, oil, repairs and mileage so you can see for yourself. I want you to be convinced it is a good car and a good buy at $1195. John W. Tomek, 2920 Q. 2-6158. -3

'51 Buick Super 4-door. One owner. $1900. 940 So. 27. 3-8671. 3

'52 Chevrolet 4-door sedan. Sell or trade. 6-3832. 2014 No. 30th. -8

1935 Studebaker 4-door Sedan, perfect driving condition. 6-5187. -4

1939 Plymouth 2-door, exceptionally good, R&H. Motor overhauled. G. V. Kellar Garage, corner 19th & N. 4

1940 Chevy convertible. 5-4716. 3

1941 OLDS, BLACK, R&H
Good shape, $150
2232 O 3

1946 FORD CLUB COUPE
Very good, $350
2232 O 3

1946 Ford Club Coupe. R&H. Reasonable. Andy's, 16th & P. -4

1946 Nash 4-door. First $275 takes. Andy's, 16th & P. -4

1946 Plymouth, 2-door, '49 motor, good tires. Clean. 4-6764. 5 -4

1947 Chev. business coupe, clean, first $495 takes. Andy's, 16 & P. 4

1947 Chevrolet, excellent condition. Must sell. Make offer. Evenings, 3-3213. 4

1948 Stude convertible, top condition. $850. 1932 Harrison. 3-8177. 5

1948 MERC. CONVERTIBLE
Very nice. Pipes. New top, $645.
2232 O. 4

1948 English Ford, rebuilt motor. Southwind heater. $300. See at 3259 Holdrege. 6-6007. 3

1949 2-door Deluxe Plymouth. 7,900 miles. One owner. $950. 5-9085 or 2-8857. After 5 p.m. 7

1950 Studebaker Starlite coupe. Evenings, after 6 pm. 3-5339. 7

1950 Stude Commander coupe. R&H. O. D. Reasonable. Andy's, 16 & P. -4

1950 Buick Special Sedanette. R&H. Clean. $950. Also 1950 Pontiac 2-door Silverstreak. R&H. $900. 4120 F. 4-4931. 2

1950 Plymouth Special deluxe 4-door. Like new. Original tires. Airfoam seats. 4-6348. 6

1950 OLDS
"Rocket 88"
4-Door. Radio, heater, Hydramatic.
$345 DOWN X
STANDARD MOTORS
1731 O Open Eves. 2-3672

1951 98 Series 4-door Oldsmobile Sedan. In excellent condition. By owner. 2-1728, 4-4647. 6

'53 FORD
Customline Fordor. Whitewalls, radio, heater. New car warranty. Beautiful red finish. Driven only two miles. 4
SAVE $300
Copple Bros.
23rd & R Open Eves. 2-2023 A

AUTO AUCTION
Every Wednesday
7 pm, 2555 Randolph
LIST EARLY AND BRING TITLE WITH CAR. FOR A LIMITED TIME ENTRY FEE WILL NOT BE CHARGED. A
R. L. LINGLE
2555 Randolph 3-8227

Al Wren
G & W MOTOR SALES X
317 No. 27th Open Eves. 2-8300

ALWAYS Top Quality CARS AT JENNINGS X
2320 O 2-3103

A RANDOLPH "ROCKET"
Here's Olds finest 4-Door! Equipped with the most famous Rocket and teamed with the dependable Hydra-Matic. This is a nice, clean '49 Safety-Tested Olds. Drive it—we know you'll buy it. 5
Randolph Olds
SAFETY TESTED Used Cars
1832 O NEW & USED 2-3397

Andy'll sell your car. See him "first." 16th & P. 2-2282. 7

ALWAYS
NICE CLEAN USED CARS 5
AT
PLATZ MOTORS
116 So. 16 Lot 1633 O

BURKE-SCHNEIDER
Your authorized "Nash" Dealer.
1724 "O" X

BROTHER!
IT'S HOT
If you brave the heat to look at
THIS
Super Selection of Near New Cars We'll Make It Worth Your While
With a 90-day—4,000 mile
100%
Written Guarantee
(Both parts and labor)

'53 Olds 98 4-door	495 down
'53 Chev. Bel Air	465 down
'53 Ford Victoria	485 down
'52 Mercury Tudor O.D.	375 down
'52 Ford Tudor	350 down
'52 Chev. Bel Air	385 down
'52 Ford Convert.	395 down
'52 Olds Holiday	395 down
'52 Ford Custom 8 Fordor	365 down
'52 Chev. 4-door	345 down
'51 Ford Fordor	325 down
'51 Ford Fordor	325 down
'51 Chevrolet Convert.	325 down
'51 Chev. Bel Air	345 down
'51 Ford Convertible	345 down
'51 Mercury Tudor	345 down
'51 Cadillac 4-door	475 down
'51 Chevrolet 2-door	295 down
'50 Cadillac 4-door	395 down
'50 Ford Tudor	225 down
'50 Olds 2-door	295 down
'50 Chevrolet 4-door	225 down
'50 Ford Fordor	225 down
'49 Ford Fordor	195 down
'49 Ford Tudor	100 down
'49 Chev. 2-door	150 down
'49 Buick 4-door	195 down
'48 Ford Tudor	195 down
'47 Buick 4-door	185 down
'47 Pontiac 4-door	175 down
'47 Ford Tudor	175 down
'47 Plymouth 4-door	195 down
'47 Chev 2-door	100 down
'46 Pontiac 2-door	195 down
'42 Chevrolet 2-door	75 down
'41 Chevrolet 2-door	65 down
'41 Chev. Club Coupe	65 down
'39 Pontiac 2-door	30 down

4
TRADE LIBERAL TERMS
BOB RING
21st & R OPEN EVES. 2-4884

CASH for your car. It pays to see me. F. L. Wisser, 1624 O. 2-1553. -3

Used Cars for Sale 26

CONVERTIBLE HDQTRS.
'53 MG Roadster 3900 miles
'50 Mercury Overdrive
'49 Mercury Overdrive
'48 Olds 98 Hydramatic
'48 Buick Super
'46 Chevrolet
•ALL ABOVE ARE CONVERTS.
•ALL GUARANTEED.
•TERMS—TRADE. X
P. L. Sinton 1730 O
Finance Open Eves. 2-1382

Choice Dependable Cars
You Be the Judge
'51 Pontiac 2-door, Hydra-Matic, R&H.
'49 Chevrolet 4-door, R&H.
'49 Plymouth 4-door, R&H.
'48 Chevrolet 2-door, R&H.
'47 Mercury Club Coupe, R&H.
'47 Ford Tudor, R&H.
'46 Buick Super 4-door, R&H.
'41 Chevrolet Club Coupe, R&H.
SAVILLE AUTO CO.
1520 P Sts. 2-1185
Open Mon. Wed. Fri. evenings X

Model A Ford. Call before 9 am. or after 6 pm. 3

FIRST—$150 TAKES
'41 Studebaker Club Coupe
Almost new tires, new hub caps and battery. R&H, seat covers. Been used for school transportation. 5
TOPPER MOTEL
4500 Cornhusker Hiway 6-5048

FOR BETTER USED CARS
SIDLES MOTORS
1700 O X

Blue '51 Pontiac 8. R&H. Hydra-Matic. $1,350. 6-4408. 2536 No. 59. -7

DEBROWN AUTO SALES CO.
41 YEARS your Studebaker Dealer
1646 N X

COME IN AND LOOK THESE OVER BEFORE YOU BUY.
'52 DeSoto Firedome 8 Sedan. Power steering. Beautiful light blue finish.
'51 Plymouth Cranbrook Sedan. Radio, heater, seatcovers, signals.
'50 Chevrolet Sedan. Radio, heater. A one-owner car.
'49 Plymouth Sedan. Look this car over—it's nice!
'48 Chevrolet Fleetline Sedan. This is a clean car.
'48 Pontiac Streamliner Sedan. Has everything.
'47 Chevrolet Fleetline Sedan. A nice car—reconditioned motor.
'47 Olds 6 Club coupe. This is a good buy.
'46 Chevrolet Fleetmaster Sedan. Mechanically very good.
'48 Ford Super De Luxe Coach. R&H. "As Is"—$375.
MANY OTHERS TO CHOOSE
Parrish Motors
Open Mon., Wed., Fri. evenings
120 No. 19. 2-5645 3

For a Good Used Car Get A GOODWILL USED CAR AT SIDLES PONTIAC - CADILLAC
1329 Que Street 1709 O. X

For A Square Deal
Be sure to see Rip Van Winkle. Over 30 years as your Bona-fide Used Car Dealer.
RIP VAN WINKLE
1641 O Open Eves. 2-3050 X

Lincoln's Bargain Lot

'52 Rambler Hardtop, one owner	$1,695
'52 Plymouth 2-Door.	1,395
'51 DeSoto 4-Door	1,495
'51 Stude, Champ	1,195
'51 Nash Amb.	1,595
'51 Jeep Station Wag.	1,195
'50 Mercury Tudor	1,395
'51 Nash Statesman	1,295
'49 Plymouth 4-Door.	695
'49 Pontiac 2-door	995
'49 Nash Amb.	995
'49 Nash "600"	895
'49 Frazer	495
'48 Nash Amb.	695
'47 Oldsmobile	795
'46 Plymouth 4-Door.	385
'46 Chev. Coupe	495
'46 Oldsmobile	695
'46 Nash Amb.	595
'46 Nash "600"	495
'46 Buick Super	595
'46 Ford Tudor	595
'38 Hudson 4-Door	85

SELECT USED CARS
Burke-Schneider
Your Authorized Nash Dealer
USED CAR LOT 2
1528 O Street 2-1598

Lincoln's Ford Center
ANY
Reasonable Offer Accepted
We're Wide Open for Deals

'49 Ford V-8 Coupe	$ 565
'52 Ford V-8 Tudor	1,495
'50 Ford Sta. Wagon	1,185
'49 Mercury Coupe	765
'49 Chev. Convertible	795
'47 Buick Convertible	585
'47 Olds Convertible	645
'48 Olds Coupe	685
'48 Chev. Coupe	595
'51 Ford V-8 Tudor	1,195
'53 Ford V-8 Tudor	1,795
'47 Pontiac Coupe	465
'48 Ford V-8 Tudor	595
'50 Hudson 2-Door	985
'47 Ford Tudor	395
'47 Plymouth 2-Door	545
'50 Ford V-8 Tudor	985
'51 Henry J	695
'49 Dodge Sedan	865
'50 Chev. 4-Door	985
'51 Chev. 4-Door	1,285
'52 Chev. 4-Door	1,585
'47 Dodge Sedan	495
'49 Hudson Sedan	695
'49 Ford Sedan	695
'46 Chev. Sedan	485
'51 Nash Sedan	1,095
'51 Nash Convertible	1,095
'46 Stude Sedan	385
'52 Plymouth Sedan	1,435
'50 Mercury Sedan	1,145
'50 Buick Sedan	985
'46 Chrysler Sedan	565
'49 Lincoln Sedan	985
'50 Packard Sedan	985
'50 Lincoln Sedan	1,465
'49 Olds Club	1,145
'51 Lincoln Sedan	1,945
'51 Mercury Sedan	1,565
'46 DeSoto Coupe	495
'51 Stude Sedan	985
'51 Mercury Coupe	1,395
'49 Dodge Sedan	795
'41 Chev. Sedan	85
'47 Chev. Coupe	395

TERMS—TRADES
O'Shea-Rogers
14th & M 2-6856 -x

SAVE IN COLLEGE VIEW
DeSoto & Plymouth Sales, Service.
GOTTFREDSON MOTORS 4-2339 5

Sept. Bargains
—"FOR"—
"3 LUCKY BUYERS"
"1947 Chev Aero Deluxe Fleetline" Radio, Heater—low cost transportation
'$25 A MONTH'
1950 Pontiac Chieftan Deluxe Sedan Radio, Hydra, Heater—low mileage
'$300 DOWN'
"1947 Olds Custom Deluxe Sedan"
"$25, A MONTH"
'MOTOR SALES—1630 O'
Open til 9—Down pay req. We trade 2

Used Cars for Sale 26

Plymouth DeSoto
'53 Plymouth Belvidere, R&H, O'D.
'52 Dodge 2-Door. Seat covers. Htr.
'52 Plymouth Club, R&H, Overdrive.
'52 Plymouth 4-Door, R&H.
'51 Ply. Cranbrook 4-Door, R&H.
'51 DeSoto Sedan, R&H.
'50 DeSoto Club Coupe.
'50 Chrysler Windsor 4-Door. R&H.
'50 DeSoto Custom Sedan. R&H.
'50 Dodge Coronet, R&H, 36,000 mi.
'49 Chev. DeLuxe 2-Door R&H.
'49 Plymouth 4-Door, R&H.
'48 DeSoto 4-Door, R&H.
'47 Plymouth Spl. Dlx. Coupe. R&H
'47 DeSoto 4-Door, R&H.
'46 DeSoto Custom Club Coupe. X
White Motors
1817 "O" Open Evening 2-7555

Better Used Cars—Always -X
Harlow Newman 1745 O

TAILOR MADE TERMS!
If your credit is good, you can own a late model used car or a new car for as little as
$175 DOWN
'52 Henry 'J' Overdrive. Nice.
'51 Kaiser 4-Door. Heater. Radio.
$75 DOWN
'49 Kaisers. Choice of 2.
$50 DOWN
'41 Chevrolet 2-Door.
'47 Kaiser 4-Door. Radio. Htr.
'47 Chrysler Royal 4-Door.
'47 Frazer 4-Door.
'48 Pontiac 4-Door, R&H. 8
WE TRADE FOR LIVESTOCK
See Corby
Corwin L. Hulbert
KAISER—FRAZER—HENRY J
1120 P St. 2-6819

WE PAY TOP PRICE
SELL YOUR CAR TO X
NEBRASKA MOTORS CO., 1400 P

Bicycles, Motorcycles 27

Bikes, Trikes, new, used, buy, sell, repair. Fraziers, 5-7530. 308 So. 11. X

Indian 74, excellent condition. 3-5836. 7

Schwinn boy's bicycle. Good condition. Reasonable. 3-6302. -7

$ WANTED $
USED MOTORCYCLES
and
USED SCOOTERS 3
SPEEDWAY MOTORS 2232 O

What does your H-D motorcycle need? Goodwin motorcycle Center, Harley Davidson Sales. 2020 Adams, on Hiway 6 & 77. 2

'46 Harley-Davidson 45. Excellent condition, reasonable. 4-5326. 2424 So. 34 7

1947 Harley-Davidson motorcycle, 74. Good condition. Cheap. 5-1077. 2

Motor Scooters 27A

Early '53 model Cushman Eagle. 2-3860, evenings 5-7 pm. -4

'48 Cushman, cheap. 1614 Pawnee St. 3-7378. -8

'50 Cushman scooter. A-1 condition. 4-2177. -5

'52 Cushman. Excellent. Less than 500 miles. 1621 Arapahoe 3-1608. -4

Sporting Equipment 27B

Chris Craft, new this spring, reasonable. 612 No. 26th. 5-4869. -5

Football shoulder pads and helmet. 3-8061. 3

FOR SALE
An 8' Criscraft Pram boat, $60. Hi Deluxe registered spinning rod, Arix Master spinning reel, $35. Information, call 2-6473. 5

HUNTERS-GUN BUGS
Fine selection of new and used rifles, shotguns, hand guns from .22 caliber to 8 mm; .410 to .12 gauge. Will trade. Terms. Phillips 66, 11th & B. 2-2633, 5-2354. -2

New and used, guns, boats and motors. Buy-sell or trade. Eves. 884 So. 45th. 4-2826. 4

Will pay up to $100 for your Browning automatic. Polsky's, 115 So. 9th. 7

Will pay up to $50 for your double barreled shotgun. Polsky's, 115 So. 9th. 7

Will pay up to $100 for your model 12 Winchester. Polsky's, 115 So. 9th. 7

.22 Rifle, pump & automatic. 10, 12, 16 gauge shotgun. 2715 Franklin. 3-5733. -2

30-06 big game rifle. Like new. Reasonable. 2-1437 evenings. -3

Miscellaneous for Sale 28

Archery supplies—"Bold Beade" set complete — $2.50. Fiberglas bows. $9.95 up.
BARTLETT'S HOBBIES & TOYS
1123 "P" 2-4692 X

A-1 crushed rock. Order now. Sand, gravel. Call Murphey. 2-1424. -28

Anchor stoker, good condition. $35. 5-8306. 5

Baby bathinette and baskenette, good condition. 3-5107. -7

Regulation size Ping Pong table, good condition. $20. 3-9483. -8

Baby's twin swing or car seats. Also lady's black winter coat, size 14. 3-1971 after 5 p.m. 2

BUNCH OF USED GAS RANGES
Good & bad. All with table tops.
HOAGLAND HARDWARE 4
2431 No. 48th 6-2355

Bathinett, metal top, $15. 6-7080. 3298 Center. 2

BARGAIN PRICES
Gravity and Floor Furnaces

1 only—2 room size floor furnace	$75.00
1 only—4 room floor furnace	$109.00
2 only—4 to 5 room basement furnace	$109.00
2 only—5 room basement furnace	$127.50
2 only—6 room basement furnace	$137.50

All complete with Automatic Controls
Green Furnace & Plumbing Co., Inc.
6-2377 2747 No. 48th 5

BARGAIN PRICES
Used Plumbing Fixtures
Good 5' Leg Tubs $12.50
Sinks $5 to $15.00
Lavatories $5 to $10.00 5
Green Furnace & Plumbing Co., Inc.
6-2377 2747 No. 48

BLACK AND CLAY DIRT
Prompt delivery on large or small orders. 3-6800, 2-5620, 2-8416. 30

CLOTHESLINE POLES
Steel, with cross-arms, $5.95. -8
HOAGLAND HARDWARE
2431 No. 48th 6-2355

CARLOAD PAINT SALE
Just arrived—Carload genuine Utilux house paint, $2.09 per gal. Also 50% off, on Sewall's finest interior wall paint. X
SURPLUS CENTER 900 WEST O

Car carrier, stoker, 3 expansion grates, 6-2481. 5

Deci log slide rule, $10. Post mechanical drawing set, $15. 3 ring leather notebook, $2. 4-1448. 8

Electric power mower, oil circulating heater. 4-2573. -5

Duo-therm oil heater, with automatic blower, blonde finish. Used one season. Excellent condition. 3-1596. 2

ELECTRICAL HOUSE WIRING
Installed in your home. -7
HOAGLAND HARDWARE
2431 No. 48th 6-2355

Escu-Lift for your home. Why walk up stairs. 1300 So. 37th. 4-2746. -6

Good Used Bikes from $12.50
FREE Saddle Bag with each.
B. F. Goodrich 17th & O 4

Hobby workers miniature woodworking equipment. Dexter dryer. Flatbed scale. 4-6262. -8

Hercules stoker, complete, good condition. $35. 6-1216. -8

HO guage train layout, never been operated. ½ price. 6-2777. x

Gas welding set complete with small tanks. $25. 2232 O. 3

Gas water heaters—30 gal. size. $86.50 and $98.50. 5-year guarantee.
HOAGLAND HARDWARE -4
2431 No. 48th 6-2355

GAS
Conversion burners & GE furnaces.
HOAGLAND HARDWARE -4
2431 No. 48th 6-2355

Movie camera, 8 mm, good condition. 6-3554. 5

JUST ARRIVED
A limited supply of
Merion Bluegrass
We give & redeem 2
Community Savings Stamps
UNITED SUPPLY
29th & A 3-2373

Lifetime guaranteed tile floors. Cheaper than linoleum! Zimmer's, 2643 Randolph. 2

National Geographic Magazine collection, Jan. 1915 to Jan. 1954, $150. Deluxe 1947 Edition Encyclopedia Britannica $150. 4-5672. 4

Oil conversion burner. Complete with tank, controls. 6-4702. -8

Photo Flash bulbs, all sizes, $1 per carton.
Kodak film, all sizes, 5 rolls for $1 while they last.
Closing out everything. 4
Photo Nook 1443 O

Poloroid camera. Practically new. Gym Dandy child's swing with sky scooter. 3780 A St. 7

Smile a minute quick finish photo booth. Complete with stock, 10 ft. show case. Steel cabinet 42"x20"x6 ft. Stock, fixtures must be sold before Oct. 1. Buy now. Save plenty. Photo Nook, 1443 O. Open 9 am-9 pm and Sunday. -4

Miscellaneous for Sale 28

SALE ON CAMPING OUTFITS
TENTS, COTS, STOVES, ETC.
11th & N Lincoln Army Store 2-4484

Steamtable, 50-lb. icebox, 2 iron beds and springs, rubber tired lawn mower, round table, 2 oak bookcases. 4-3376. -7

Study tables, bedding, fruit jars. All sizes. Dishes. 3141 Holdrege. Gray door. No phone. 4

Taylor tot like new. 5-6869. -2

Used gas water heater, $20. Phone 4-5672. 4

Used Crane 20 gal. automatic hot water heaters. Arnold Kister, 3-7572. 8

WRIST WATCHES
Men's and ladies used, $4.95 and up.
POLSKY'S 115 SO. 9 5

Youth bed complete with plastic covered mattress, $25. Highchair with removable tray, $5. Handy-hot apt. size washer, $15. 4-6465. -8

20 gal. gas hot water heater. Best offer takes. 4-2830. 2

40 lb. Propane tank with regular, $12; 50 gal. water tank, side arm water heater, $5; chain auto jack, $3; 5½x8½ receipt register, $5. 4-1448. 8

3 salamanders, 16' lattice, rubber-tired wheel barrow. 5-5912 eves. 2

24" fan, short pedestal, originally $80, sacrifice $40. 1530 G. 2-5032. 8

100's LP gases—Only 1 SKELGAS!
SKELGAS DIV. Skelly Oil Co. X
11th & L St. 2-6424

1-4:10 shotgun, 1 electric roaster, 2 young men's suits, other clothing. 5-7527 after 5 p.m. 3

Everything for Rent 28-A

GOOD TOOLS
You'll need to get that lawn, trees, shrubs, garage in shape. Everything you need for home repair & building to give that professional touch. Local & 1 way trailers. Ford tractor & implements, front end loader. Garden tiller. Steel scaffolding for big or small jobs. X
UNITED RENT-ALLS
230 So 19th. 8-6 Sun. 2-12. 2-4385

DRIVE-IT YOURSELF
CARS and trucks for rent. By hour, day or week. Reasonable rates. Ample insurance. -X
ANNEX GARAGE
109 No. 9th 2-8579

New beauty for floors. Montgomery Wards sander, $3.50 for 24 hours. X
MONTGOMERY WARD 112 No. 10

"Do it yourself" rental needs at low rates! Electric wallpaper steamers; floor sanders, edgers, waxer. 2-6641. SHERWIN WILLIAMS, 1333 "O" X

Dogs, Rabbits, Pets 29

AKC registered springer pups. Weaned. 6-4757. 6002 St. Paul. 7

Bugies (Parakeets) $5. Also cages and feed. 903 No. 45th. 6-4103. 7

Golden Labrador pups—good hunting stock, 5 mos., AKC elegible. Sacrifice. R. Wicker, Edgar, Neb. Ph. 3-2461. 7

Parakeet ready for training, $5. Cages, seed. 2417 P. 2-5236. -7

Purebred Toy Terrier puppies, housebroken. 6-6318. 3

Registered Arabian stallion, 4 yrs. old. Gentle, lady broke to ride. Beautiful blood bay, 4 white socks, white stripe in face. See at Adams Stable, Rt. 1 or write P.O. 847, Lincoln. 8

Siamese kittens. Loving pets. Reasonably priced. Box 84, Unadilla, Neb. 2

Livestk., Form Mach., Seeds 33

AN AUCTION
Thurs., Sept. 10, 11:30 am, ¼ mi. West, ¼ North then 2¼ West of Malcolm; 26 head of Shorthorns; 7 milk cows, milking; 1 stock cow; 1 heifer fresh sale day; Roan heifer fresh in spring; first calf heifer; 6-1½ yr. old heifers; 9 calves 4 mo. old; 300 pullets; 2 '48 Massey-Harris 101 Sr tractors; '49 M-H drill; '53 M-H new 7' clipper combine; M-H cult; M-H mower; '51 AC roto baler; '53 Snowco bale loader; IHC side del. rake; IHC 15' disc; Dempster lister; D-B manure spreader; D-B trailer; M-H go-dig; M-H 3 bot plow; Case 40' steel elevator; 4 sect harrow; '38 IHC pickup; 300 gal fuel tank; many other pieces of misc. equip; 500 bales alfalfa; 200 bales red clover; 800 bales wheat stray; 200 bu oats; many other items. A
Victor Brauer Estate, OWNER
Henry Brauer, Adm.
FORKE BROS. & FICKE
THE AUCTIONEERS
321 Sharp Bldg. Ph. 2-7045

ATTENTION FARMERS
Clean and treat seed wheat now! Portable '47 cleaner and treater. Ph. Dale Trausch 5-4918. 627 So. 29th. Lancaster Co. Weed Dist. -7

ATTENTION POULTRY RAISER
Boost EGG & MEAT PRODUCTION—feed PEEBLES FREE CHOICE MILK SUPPLEMENT. Comes in 50 lb. blocks, packed in a SELF FEEDER CARTON — NOTHING to MIX—won't SPOIL or MOULD. It's EASY to FEED—it's your BEST BUY in MILK TYPE SUPPLEMENT—it's an APPETIZER-CONDITIONER & NUTRITIOUS MILK FEED that BUILDS EGGS & LOTS of THEM at LOWER COST—try a CARTON TODAY—the sooner you do—EGG PROFITS START—just unloaded carload—FRESH STOCK—PRICE —only $3.75 50-lb. carton. 3
GROTHE MILLING CO., 635 N. St.

ALLIS-CHALMERS FORAGE HARVESTERS SALES TOP ALL OTHERS.
U.C.Y. IF YOU COMPARE
HURRY IF YOU EXPECT 1 OUT OF THE NEXT SHIPMENT.
2-3018 WEILAGE IMPL. 810 J
Allis-Chalmers Sales & Service 2

Bred registered Yorkshire gilts and sows. Now available for fall farrowing. Eager Farm, Rt. 3, Lincoln. A

BARGAINS
No. 2 J.D. blower, excellent, $295. Case picker-sheller, 1951, $1,095. '49 DC Case tractor, excellent, $1,195. '49 VAC, $595. '49 SC, $795. '44 SC, $495. '37 JD D tractor. '39 JDB, $675. '36 JDA, $380. IHC WD6 Diesel, 1950 model, $1,595. '38 JDG, $795.
10' IHC disc, 15' Case disc, 15' MH disc, 15' JD disc.
'47 JD baler, W motor.
Woods picker, VAC mtd. picker. Case Snapper W bed. No. 226 JD mtd. picker.
3 sections spring tooth harrow.
New Case Forage Harvester W Row Crop attachment, $1,195.
JD No. 5 mower, running gears, David-Bradley wagon. -X
KINSEY IMPL. & TRUCK
JOHN DEERE & CASE DEALERS
56th & Havelock 6-2309

Baled Third cutting alfalfa, $28 ton. Also baled straw. Glen Kunkee 6-1315. 3

CORNPICKERS

New Woods cornpickers	$ 750
New 226	1,095
New, New Idea, 2-row	1,175
A. C. Field Harvester	1,175
J. D. Field Harvester	1,175
Case	1,175
Used motor for J. D. Cutter	175

TRACTORS

New Ford Tractor (Jubilee)	1,350
New 60 J. D.	2,150
New Ford Fordor Sedan	1,800
New Ply. 4-door Sedan	1,675

"WE" ARE BUYING CHEAPER ARE YOU? 2
BOB CAROLL, 27 & Adams. 6-2337

CARLOAD SALE—Direct from factory to you! $275 Weed Spray, 7-row crop outfits at $124.50. $140 5-row $73.50 X
SURPLUS CENTER 900 West 'O'

EAGLE IMPLEMENT CO.
PARTS AND SHOP SERVICE
NEW AND USED MACHINERY
I. H. Dealer Eagle, Neb. X

FERTILIZER
AVAILABLE NOW!

PV-82 Nitrogen	8-32-0
15-15-0	0-46-0
16-20-0	33.5% Nitrogen
10-20-0	45% Nitrogen
13-39-0	

Sign up now for custom application of Pv-82 Nitrogen and Lime. X
BOOTH SEED HOUSE
Crete, Neb. Ph. 190

Fertilizers of all kinds. We deliver; also have a spreading service available. We have the new Uran No. 32 Nitrogen Spray type, made by Allied Chemical Co. Also agricultural lime delivered in spread. 3
Malcolm Motor Service
Malcolm, Nebr.

For Perfect STOCK-PASTURE-WEED Control use the famous "HOL-DEM" electric fence controller. Priced at only $27.75. The only controller of this type that completely breaks the circuit—absolutely safe. MAIL ORDERS PREPAID! X
AT BARTH'S HARDWARE
145 So. 9th Open Thurs. Eves. 2-6325

Get More Cash
for your
Livestock Machinery
Feed, seed or anything else you have to sell. Reach ready buyers at low cost with Nebraska's biggest Want Ad bargains. 10 WORDS 3 DAYS FOR ONLY $1. Your ad appears in both The Journal and The Star—Two big daily newspapers at ONE LOW PRICE. x
JOURNAL-STAR WANT ADS
Phone 2-3331 or 2-1234

HILL HOG SUPPLEMENT—Puts you on the easy road to profitable pork production. Feed Hill Hog Supplement from weanling through fattening period and watch your pork profits grow. X
HILL HATCHERY 10th & S

Livestk., Farm Mach., Seeds 33

Corn King Fly Spray
LANCASTER FEED & CHEM. CO.
235 So. 9 2-6308 2

JD forage cutter, both heads, now cutting in extra good shape. Phone 443, Arch Walker, York, Neb. -4

New Papec field forage harvester with the exclusive patented shelf feature. $1,495. Grube & Thompson, phone Papillion 4611 5

PV 82% nitrogen, for best result fertilize now before planting wheat. Custom work 5-9798. 5

Registered saddle bred mare, 4 yrs. Peavine breeding; cart. 6-3702. -2

SANTA CLAUS
IS HERE EARLY—FOR LOW, LOW PRICES — SEE
SALISBURY
New Holland wire $10.50
Twine $11.25
Fox & New Holland cutters—too cheap to price
BIG DISCOUNTS ON:
33, 44 & Mustang Massey-Harris tractors.
New Mounted & self-propelled Massey-Harris cornpickers.
Used Self-propelled $1,500
Off season prices on all sizes New Holland Balers.
LOOK TO THE FUTURE & SAVE NOW
SERVICE & SATISFACTION GUARANTEED FROM OUR SHOP
Skilled mechanics on all makes of tractors & automobiles. Body & paint. You be the "JUDGE."
SALISBURY IMPLEMENT
34 & CORNHUSKER HIWAY
6-5212 5

Shetland ponies, broken. Riding pony, saddle, bridle. 6-4628. -5

Treat Seed Wheat
with Na-Churs Liquid Fertilizer. Produces stronger, quicker growing plants. Deeper root systems make the best use of soil moisture. Dwight Softley at Grant, Neb., says his Na-Churs treated wheat looked fine beside other wheat that was 75% winter killed. Cost is only about 35c per acre. Inquire at 5
The Lincoln Hatchery
1st & P Lincoln

VISIT US AT THE FAIR
BERNIKLAU FARM SUPPLY
1500 Cornhusker Highway 2-1935 -4

Wanted—Custom silage cutting. Ph. 206-336. 7

Want to buy ear corn.
No amount too small!
CALL 3-2486 X

WATCH FOR OUR STATE FAIR AD
LANCASTER FARM SERV. CO.
Your Ford tractor dealer in Lincoln
303 No. 9 2-8060 2

WE ARE BUYING CHEAPER — ARE YOU?
BOB CARROLL 27 & Adams
6-2337 X

We Custom Slaughter
Beef—Hogs—Poultry, Etc.
THERIENS FOOD LOCKERS
1049 No. 14th. 2-6157 11

Want farm buildings, small pasture. Rent or work for landlord. A-1 references. Box 392 Journal-Star. 3

WANTED TO BUY
Shelled or ear corn & baled hay. Forburger Stone Co. 2-3524, 2-1383. 20

Wanted to Rent—Around 36 acres of wheat ground. Prefer plowed. Will give cash or share. Box 398 Journal-Star. -3

We Custom Slaughter
COMMERCIAL CENTER
41st & Cornhusker 6-2777 -X

We buy horses, mules daily, highest market value. Hill Livestock Co., Rt. 2, Lincoln. Yards ¼ mile west on Highway 2, Junction 2, 6 & 77, north of Lincoln. Office 2-3571, residence, 5-4597. -23

3 weaned pigs, white. 411 Knox. 5-3483. -5

1945 2P IHC Cornpicker. Good running condition, $250. Rolland Troester, Hampton, Nebraska. 2

4 head Holstein milk cows. Keith Hunt, Douglas, Nebraska. 3

6 purebred Brown Swiss milk cows. Located 3½ miles south of Wahoo. Lloyd L. Johnson, Wahoo, Neb. 5

120 White Rock pullets, 3½ miles south of Wahoo. Lloyd L. Johnson, Wahoo, Neb. 2

20 weaned pigs for sale. 2444 No. 8th. -4

1948 M.H. field cutter, with all attachments. 208-526. -3

1949 J.D. Forage Harvester with row crop & hay pick-up attachment. Ph. 216 Geneva.
FILLMORE CO. IMPL. CO.
Geneva, Neb. 3

1940 'M' Tractor	$1250
1950 'M' Tractor	1695
1949 NCM Baler	475
1951 I.H. No. 45 Baler	995
3-14 I.H. Plow	140
New No. 5 ensilage cutter	295

CHRISTENSEN'S
11th & "M" 2-7365 -X

Good Things to Eat 35

ATTENTION
Last chance—No. 1 Colo. peaches. Bring your own basket and save. Don't delay at our price. Home grown canning tomatoes. Claus Mkt. In front of West O Theater. -4

ATTENTION
Colo. peaches $4.49 bu. $1.95 lug. Prunes, $3.49 ½ bu.; Jelly grapes, pickling cucumbers, canning tomatoes, jelly crab apples. Cantaloupes and watermelons, potatoes $2.69 cwt. X
JIM ARRIGO MARKET
OPEN EVENINGS TILL 9
6-2420 We deliver 48th & Holdrege

A BIG SPECIAL
TOMATOES, 79c BASKET
Beef for lockers or freezers. -X
WE GIVE S&H GREEN STAMPS
Open 9 am-10 pm. Call 6-2190
BOB'S MKT. 27TH & ADAMS

Canning Tomatoes, $1.75 bu. Bring your basket. 930 Van Dorn. 3-3288. 2

CHERRIES
Michigan fresh frozen, pitted & sweetened.
30 LB. CAN $6.30
We will repack free of charge, if containers purchased from us. -X
HUTSON'S
FROZEN FOOD CENTER
2-3067 1171 Belmont Ave. 2-7425

PIONEER MKT.
Colo. peaches U.S. No. 1 2¼" $4.50 bu.; 2 loads in now—another here Fri. Excellent quality. Buy this week and save, very short crop. Italian prunes $1.49 lug. Tomatoes 55c mkt. basket or $1.39 bu. While they last! Onions 12 lbs. 47c. Cucumbers for bread & butter pickles, $2 bu. U.S. No. 1 Red Triumph potatoes, 10 lb. 35c or $2.75 cwt. Colorado Rocky Ford cantaloupe, 9c lb. Muskmelons, 6c lb. Guaranteed sweet, watermelons —"best on town"—2c lb. Pickling cucumbers, cauliflower and broccoli for freezing or canning on order only. Very small Colorado Pearling onions, 40c lb. Squash, 6c lb. Colorado green beans and many other items. Call us on prices. We have only the highest quality vegetables and fruit at the lowest possible prices. Friendly service. Open every day and eves til 9:30. Located in front of Robbers Cave. 3-4835. X

Concord grapes organically grown, $3.25 bushel. Any amount available. 6-3106. -8

Fresh Eggs
High quality fresh eggs from our own scientifically fed flock. Reasonable prices. The Lincoln Hatchery, 1st & P. 2-3682. 5

Hampshire fryers, alive, 35c lb.; tomatoes; onions. 4-1304. 6501 South. 5

Home grown tomatoes for slicing and canning. 1301 Virginia. 5-6611. -8

Good homegrown canning tomatoes & slicers. 1851 K. 5-7089. -8

Large tomatoes for canning & slicing by bushel. 6-4398. -4

NOW IS THE TIME!!
TO GET YOUR
Genuine Michigan Cherries
(CHOICEST CHERRIES — THIS YEAR'S PACK — PACKED 5 TO 1). -13
30 lb. Can $6.30
Therien's Frozen Foods
827 So. 27th 3-2353

Pick your own grapes, $2.95 bu. 2525 So. 48. Edens. After 4 pm weekdays, after 11 am Sun. Closed Sat. -7

Spring chickens, dressed or alive. 1146 West P. -5

Slicing & canning tomatoes. 7615 Leighton. 6-3776. -4

SIDES OF GOOD CORNFED BEEF
Only 40c lb. including all processing.
COMMERCIAL CENTER
41 & Cornhusker 6-2777 -X

Special on Black Diamond watermelons, sweet as sugar 25-55 lbs. 3710 So. 56th. No phone calls! -7

We have nothing but No. 1 fruit—Colorado peaches, $4.59 bu.; Prunes, $3.49, half bu.; Pears, $4.95 bu. Watermelons & cantaloupes. -7
JIM'S IGA
1844 WEST O 2-3452

White Champion Peaches
This week only. Slicing and canning tomatoes, green and wax beans, cantaloupes. Edens, open weekdays after 4 pm. Sunday, 11 pm. Closed Sat. 2525 So. 48. -7

WATERMELON!!!!!!
Ice cold watermelon sold by the slice —you may eat it here. Tables available under beautiful beach umbrellas.
THE RANCH MKT. 5800 O ST. -X

Good Things to Eat 35

Vine ripened cantaloupe and muskmelon, 5c lb. Slicing tomatoes, 2 lbs. for 25c. 3710 So. 56. -9

Clothing & Furs 36

Ladies winter, red, & black checked coat, size 46. Perfect condition. 3-4536. 7

Many almost new for boys, girls. Sweaters, skirts. 14-16. 3-4120. -4

Pianos, Musical Instruments 37

BEAUTIFUL
SMALL
GRAND
Like New
Only
$545.
Gourlay Bros. Piano Co.
212 So. 12th 2-1636 X

BETSY
ROSS
Blonde
Spinet
Like new.
Returned from rent
at
$264 savings. X
Gourlay Bros. Piano Co.
212 So. 12th 2-1636

Band Instruments
Conn, Bach, Selmer, LeBlanc and many others. Let us help you select the right instrument for your child. Our teachers and salesmen are all musicians who know.
RENT
your instrument now—buy later. All rent applied to purchase. Our rental plan is the BEST — AND — we give S&H Green Stamps.
Dietze Music House
1208 O 2-6526 X

Clarinet, case, rack, music, good condition. 3-9714. -8

Emerson upright piano, good condition, $40. 3-9483. -8

Holton cornet, excellent condition. 3-4405. 3841 So. 18. 5

"HERE'S A BUY"
Spinet piano just returned. Original price $660, just like new—buy it $445, $10 down, balance 36 months. "Call to see it—no obligation." 2
SCHMOLLER & MUELLER
1212 O 2-6724

King alto saxophone. Excellent condition. 4-5741 evenings. 2

KIMBALL
Medium Size
FRANCIS BACON
Medium Size
Your Choice
$110.
Gourlay Bros. Piano Co.
212 So. 12th 2-1636 X

Start your children with piano lessons now Rent a new spinet piano for only $5 a month X
WALTS 1140 O

SMALL GRAND PIANO
Beckwith Mahogany, refinished, new ivories; overhauled, $495. -7
WALTS 1140 O

PARLOR
GRAND
HAINES BROTHERS
Painted White
Ideal for church, school, or hall. X
ONLY $195.
Gourlay Bros. Piano Co.
212 So. 12th 2-1636

Piano Rentals
for
the best deal
in Lincoln.
Leading Makes . .
Betsy Ross, Lester
Gulbransen
Kohler & Campbell
Mehlin
as low as $5 a month
Gourlay Bros. Piano Co.
212 So. 12th 2-1636 X

2 BABY GRANDS
$195 & $225
Used but—"ready to give you many years of good service"—Call today and see them before they are SOLD.
SCHMOLLER & MUELLER
1212 O 2-6724

King Cornet, $25. 5103 Judson, 6-3456. -2

SAVE
$150
Gulbransen model No. 3600. Walnut and mahogany with benches. Returned from rental.
Nationally Priced $595.
Your
Choice
$445.
These pianos are current models, returned from rent and are less than one year old. Cases are perfect and cannot be told from new
PAY $10 DOWN
Balance 3 years terms. Fee out state delivery. See us soon as we have one in each finish. X
Gourlay Bros. Piano Co.
212 So. 12th 2-1636

SAVE
$245.00
On a Kimball Spinet Piano—Like new. It's a return from rent—Only one. X
McCabe
Piano & Organ Co.
13th & P Varsity Bldg. 2-2698

USED PIANOS
All Sizes—All Kinds
$19. & UP
All tuned and reconditioned. Largest selection in Lincoln.
Terms $5.00 Down, $5.00 Per Month
McCabe
Piano & Organ Co.
13th & P Varsity Bldg. 2-2698 X

USED SPINET BARGAIN
Story & Clark, Walnut & bench, like new, $475. -7
WALTS 1140 O

$3 To $10 Per Month
You may rent a piano & try your child on piano lessons before you purchase. Why not investigate our rental plan We'll be glad to talk with you & help you in any way we can. 2
SCHMOLLER & MUELLER
1212 O 2-6724

Wanted E Flat Alto and B Flat Tenor Saxophones Good condition. 3-3488. 3

Wurlitzer spinet, mahogany finish, like new. Bargain at $395. 4-2189. 4

1-blond oak spinet piano nationally known make — like new — slightly damaged in transit. Was $725. Now only $489. McCabe Piano & Organ Co., 13th and P. Lincoln, Neb. X

Radios, Television—Service 38

Admiral, 7" TV, bargain. 3028 Woodsdale. 3-2285. -3

All makes of TV Expertly Services. Calls: Day $3, Night $4, Holiday $5.
TELE TEK -28
6-5100 1535 No. Cotner 5-1913

At Thompson TV Service
Guaranteed service on all makes -x
1106 No. 27th 2-3949 Eves. 6-7017

Factory authorized TV service—Admiral, Zenith, Westinghouse. Kollars Appliance. 2-2605. 23

Radio & television service. Guaranteed. Don Diehl, 6-5276. 19

HOKE'S TV & RADIO
744 So. 27th Phone 2-1198
New '54 models now on display — A few terrific bargains left on '53 models. 3
OPEN 9 A.M. TO 9 P.M.

TV antenna, furnished, installed repaired or moved. 3-9576. 4-5039 5

17" Admiral console, A-1 shape, '52 model. Imanuel Hain, Seward, Neb. 8428. 4

20-ft. TV antenna, $25. 3-0368. 4

Home Furnishings 39

Apt. gas stove, chest of drawers, utility cabinet, kneehole desk, wardrobe. 2145 Vine. 2

Apt. size refrigerator re-conditioned unit. 5-4984 -4

Apt. furniture, Television, stove, refrigerator, sewing machine, etc. 835 So. 24. 4

Apt. size washer, mangel. Birdseye maple bedroom set. Evenings. 5-3024 5

Apartment size washer, excellent condition. Reasonable. 2-3026 after 5 p.m. 8

Home Furnishings 39

AT AUCTION
SATURDAY, SEPT. 5th, 2:30 PM. 601 So. 55th Street, Lincoln, Neb. As we have sold our home and are moving to Oregon, we will offer for sale our household goods, garden tools, and many useful items. A partial list as follows:
Pair of matched Simmons sofa beds, living room suite, dining room suite, 3 piece bedroom suite, kitchen table & 4 chairs, Radio with record player, library table, stands, piano bench, hiboy dresser, metal clothes closet, high chair, platform rocker, washing machine, bunk beds complete, desk, and many other items found in a closing out sale.
Garden tools, law mower, lawn swing, 2 lawn benches, ladders, doghouse, work bench, 4 portable gas tanks, fishing equipment, boat and oars. 12 gauge shotgun, shovels, spade, forks, rakes, hoe, sickles and many items too numerous to mention. -5
Mr. & Mrs. Samuel Saddoris
Wagner & Cuttell
THE AUCTIONEERS
503-505 Continental Bank Bldg.
Lincoln, Neb. Tel. 2-2627

APARTMENT
STOVES
For the best buys in the city. X
NEW
BROWN
MODELS
$79.95
Gourlay Bros. Piano Co.
212 So. 12th 2-1636

AT 1018 M STREET
Gold's Exchange
USED FURNITURE AND APPLIANCES AT LOW PRICES
PHONE 2-1211 -X
WE GIVE S&H GREEN STAMPS

At Sherwin-Williams—Bright, Fresh Window Shades. Only 64c up on your rollers. 1333 "O." 2-8641 -X

Bathinet, vacuum sweeper, coffee table, couch, platform rocker. 5-8529. 2960 P. -8

Baby bed, complete $20. Walnut white marble top table $25. Maple ping-pong table $10. Lots of old dishes. 2
JOHNSON'S SHOP 1439 O

Blond diningroom set, excellent condition. 4-6247. 2

Chrome Dinette, 5 piece, $59.50 & up. Also Wrought Iron sets. We can save you money on any item of furniture. 7
CAPITAL FURNITURE
3103 O (Open eve. except Sat) 2-2580

Chest drawers, dishes—setting for 12. 3 baby shawls. 4-3639. 8

Childcraft, Electric Ironer, record player, desk, tricycle. Car cooler. 3-2211. 3

Coleman heater oil burner, 2 years old. Good shape. 4-8366. -1

Dexter deluxe ironer, like new, $60. 2-9064. -4

Davenport, 2 chairs. Matching slip covers. $25. 6-3186. 4

Dinigroom set—8 pieces. Excellent condition. Reasonable, evenings. 3-3213. -4

Double burner oil heater with blower. Excellent condition. 6-8751. -7

ELDRIDGE
PORTABLE
ELECTRIC SEWING MACHINE
Brand New
with
Attachments X
$59.95
Pay $5. Down—$5. Monthly
Gourlay Bros. Piano Co.
212 So. 12th 2-1636

Hoover upright, completely reconditioned with attachments. Very reasonable. 5-2731. 3

HERE'S
UNBEATABLE
PRICES
USED GAS RANGES
$14.95
USED WASHERS
$19.95
USED
REFRIGERATORS
$39.95
Terms as low as $1 down, $1 week
AND REMEMBER!
We give and redeem Community Savings Stamps. -x
HARDY'S
FURNITURE CO.
1314 O

Factory
Rebuilt
HOOVER
SWEEPERS
1 year guarantee X
$24.95 and $39.95
Gourlay Bros. Piano Co.
212 So. 12th 2-1636

DON'S APPLIANCES
Best Buys in TV. All Appliances
13th & "M" 2-7569 X

Frigidaire refrigerator. Frigidaire automatic washer, clothes dryer. Excellent condition. 6-6656. -4

KELLISON FURNITURE
Studio lounge, chrome arms and plastic covers, $59.50. Studio davenport, tapestry cover, covered arms, $49.50.
KELLISON FURNITURE
1507 O J. E. Kellison 2-8091
Open Tues., Thurs & Sat. 'til 9
We Trade 3

LINCOLN RUG & FURNITURE MART USED DEPT.
Shop here for TV, Radio, Consoles, Furniture, Carpets, Rugs, Stoves. -21
SE Lincoln 37th & Calvert

Leaving town, must sell. Overstuffed set, $55; 2 overstuffed chairs, $7.50. Kelvinator, 8 ft, $52.50. Sink, $15. 3' round mirror, $15. Other miscellaneous items. Evenings only, 3-4832, 1711 So. 22nd. 7

M.W. 7' refrigerator, used 2 years. Call after 4 pm. 6-3664. 3139 Holdrege. 3

New Hallicrafter radio, $25. 7 piece walnut dining room set, $20. Easy washing machine, $10. 6-3878 -7

New 3 piece blond bedroom suite, 87.50. New 4 piece walnut bedroom suite, $92.50. New double dresser, bookcase bed & chest in mahogany, $196.95. 3

STALON'S FURNITURE
1434 O 5-4073

Norge Circulating oil heater & accessories, 3 months old. 6-7058. 7

New Olson rug, 9'x10' cinnamon taupe, $50. 2915 So. 13th, 3-5441. -5

Small automatic Thor mangel. Excellent condition. Reasonable. 4-5779. -5

Twin tub sink, 32x20, excellent condition. Call mornings, 4-4307. 8

Two piece frieze living room set, Daveno, makes into double bed. Inquire after 5 pm, 2-2183. -5

Upright apt. washer with pump & wringer. 4-4626. Eves., Sat. 4

Walnut diningroom set, 8 pieces. Grain finish Medium size. 3-2457. -2

Used Refrigerators & Washers Fully Guaranteed. Terms 4
Electric Appliance, 1841 O 2-1703

SUPER BARGAINS
AT HARDY'S
BRAND NEW
GE Vacuum Sweepers
Tank & Upright models
$69.95 VALUES
AT $54.95
$79.95 VALUES
AT $69.95
Terms as low as $1.00 down
$1.00 week x
HARDY'S
1314 O

WRINGER rolls for all makes of washers. Bring or mail old rolls to Gourlay Bros., 212 So. 12th. 2-1636 X

$99.50
Buys A
White Rotary
Used
Console Electric
Sewing Machine.
Light and hinged foot.
5 year guarantee. X
Gourlay Bros. Piano Co.
212 So. 12th 2-1636

50 gallon M.W. Electric Hot Water Heater. Now in use. Sears stoker. Now in use. Full size. Magic Chef Gas Range, Apartment Nesco Electric Stove, 4' Monitor G.E. Refrigerator, 4-2880, 2145 So. 52. Anytime. -7

2 6x9 biege rugs with pads, 8 months old. 4-6090. -5

2 piece rose foam rubber living room suite; complete bed dresser; Mola washer; porch glider. Antenna 1305 Plum. 3-3366. -2

1953 Crown deluxe gas range, used 2 mos. Make offer. 2-4098. 8

Home Furnishings 39

1952 Kenmore washer, 1953 Frigidaire refrigerator; used 3 mos. Studio couch, beige background, faint design, yr. old. 2918 Garfield. 3-9964. -4

$69.50
Choice of
4
Good Refrigerators.
GUARANTEED.
Kelvinator—Gibson
Leonard—Coldspot
Gourlay Bros. Piano Co.
212 So. 12. 2-1636 X

Building Material 40

Beautiful birch stairway for sale, about 19 steps, with rail. 3353 Woods Ave. 2-1878. -2

BEAUTIFUL STONE
For homes. Call 2-1383. Forburger Stone Co. Quarries & Fabricators of Silverdale. Bedford and other kinds of stone veneer for homes. 9

BEAUTIFUL
Veneer stone, fireplace stone, flagstone, wall stones. Sills and caps. Sader Stone Co. 3-8902. 830 So. 26. 2

For Roofing and Building Material Needs, Phone SEARS. Free roofing estimates X
SEARS, ROEBUCK & CO. 2-7611

2x4s; 2x6s; 2x8s; bathtubs, stools; soil pipe; sheathing; siding; roofing; windows; doors. 2-4894. 612 So. 16. -2

18x26 school house including 8x10 lean-to, wooden frame. Toilet, WPA constructed. 9x13 utility bldg., tie covered. 20 ft flagpole. Set of 3 stall swings, 14' high, complete. To be moved in 90 days and all premises thoroughly cleaned. Sealed bids will be accepted until Sept. 15, 1953. Buildings may be viewed ½ mi. northwest, 1 mi. south, 1 mi. west, ½ mi. south of Malcolm. Mail all bids to Sec. of School Dist. No. 100, Dean Pillard, Malcolm, Neb. -12

4 room house to be torn or moved. First $200 takes. 4645 O. 6-7114. 9

Business—Office Equipm't 42

ADDING MACHINES
4 usable machines, $25. LINCOLN TYPEWRITER CO., 135 No. 12th. 2-5946. 9

Corona adding machine, 9 col. Smith-Corona typewriter. 3-2005. 3

Close out sale! Complete grocery store fixtures. U. S. Slicer, Toledo Steak Machine, Tyler Food Case, etc. Any reasonable offer accepted. See George Borgens, 1805 So. 9th. 3-1590. 26

National cash register, electric. Two drawers, detail strip and receipt. 1323 O. 2-2549. 5

RENT A TYPEWRITER
Special Student Rate
Royal typewriters as well as other makes. 5
Nebraska Typewriter Co.
125 No. 11th 2-7285
We Give S&H Green Stamps

Machinery & Tools 43

For "Delta" and "Porter-Cable" Power Tools It's LAWLOR'S, 1118 "O". Liberal trade. Phone 2-6744. x

Wagner Commercial Loader, 3rd cylinder, also Utility Blade Ford mounted, practically new at big discount, or trade on good pickup truck. 3-1396 evenings. 7

Wanted to Buy 44

CALL US .
We'll buy your furniture. 3-8227. -18

CASH
For Your Furniture 2-3151 X

Want to buy Winchester model 42 410. Ribb barrel. 3-9094 after 6:30 pm. -3

Wanted—Bedroom suite, metal wall cabinet, apt. stove. 3-8227. 6

Instruction 46

GIRLS TO MODEL
In fashion shows on TV Short training.
Bette Bonn Schools
Lincoln Office A
Suite 507 Fed. Sec. Bldg.
New York Office 545 Fifth Ave.

JOBS WAITING
For graduates. Short day or evening. Classes start weekly Free life placement. Call, write, or visit 26
THE COMPTOMETER SCHOOL
903 O (Air-conditioned) 2-5606

NIGHT SCHOOL
Register now for new term beginning Sept. 9 to 14. Reliable courses in Gregg and machine shorthand. Typing, comptometer, clerk-typist, bookkeeper-typist, business administration, complete accounting and taxation. NBI School of Business. 13th & L Sts. 2-2464. X

Help Wanted—Women 48
(Guaranteed Salary Jobs)

A BILLING CLERK
Experienced typist or Burrough Billing machine operator, permanent work with opportunity for advancement, modern, airconditioned office, 5 day, 40 hour week, paid vacations, Health & Pension Insurance. 7
SEE MR. RICE
Norden Laboratories
227 No. 9

A CLERK-TYPIST
5 day week, experience preferred but not required, good working conditions, employee benefits. Write or apply in person 7
UNION NATIONAL
LIFE INS. CO. 1325 N

A GENERAL OFFICE GIRL
Steady employment, air-conditioned office, 5½ day week. 7
Paramount Laundry
& Cleaners 837 So. 27

A PLEASANT JOB
Ladies for serving line.
FULL TIME, PERMANENT, EXCELLENT WORKING CONDITIONS, PAY. PLEASE CALL TODAY. 7
TILLMAN'S
Cafeteria 1325 P

A ROOM MAID
FULL OR PART TIME
SEE MANAGER 3
HOTEL CAPITAL

A SALAD WOMAN
EXPERIENCE NOT NECESSARY. TOP WAGES, TRANSPORTATION FURNISHED. EVE. HOURS. CALL 6-2472 FOR APPOINTMENT
THE STEAK HOUSE
3441 ADAMS -5

A WAITRESS
Must be over 21. Good wages & hours in air-conditioned tavern. 4
CASEY'S TAVERN 1119 P

A CASHIER
between 18-35. Experience preferred but not necessary. Must be able to type, air-conditioned office, group insurance, paid vacation. -5
Apply in person, Mr. Cunningham.
Morrow Motors
14 & M

A dental assistant, northeast Lincoln location. Experience not necessary. References. Box 432 Journal-Star. -7

A "FAIR DEAL"
FOR WAITRESSES
DAY OR EVENING HOURS. EXCELLENT WAGES, WORKING CONDITIONS, UNIFORMS FURNISHED. SEE US TODAY! -5
SUNNYBROOKE 11 & G

A WAITRESS and DINNER COOK
APPLY IN PERSON -2
BLUEBIRD CAFE 836 P

ATTENTION GIRLS
FOR GENERAL HELP
Guaranteed wage rate plus bonus. Steady employment, 5 day week. See Mr. Binder 5
GLOBE LAUNDRY
1124 L

A WAITRESS
EXPERIENCED BEST HOURS, PAY. APPLY 3
GREENWICH CAFE, 1917 O

Assistant for physician's office. Prefer nursing training or experience. Typing helpful. Box 430 Journal-Star. 5

A Better Job At
WALGREEN'S
13th & "O"
FOUNTAIN HELP
Counter Girls
Dishwashers
Check these advantages . . .
40 Hour Week
Day or Night Shifts
Uniforms Furnished
Paid Vacations
Pension Plan
Apply in person to Mr. Perks or Mr. Watkins today!
WALGREEN'S
13th & "O" -5

Help Wanted—Women 48
(Guaranteed Salary Jobs)

A Good Place To Work
OPENING IN OUR CAMERA DEPT.
Here's a chance to learn an interesting type of work. Co-workers benefits include store discounts, group insurance. Come to our 5th floor personnel office for interview. -8
GOLD & CO.

A WAITRESS
DAY HOURS, GOOD PAY, APPLY
SENATE CAFE
11th & N, 2

A drug clerk, part time, days only. Good store discount, good salary. Apply in person, Randolph Drug Store, 27 & Randolph. 8

A WAITRESS
FULL OR PART TIME
APPLY TO MANAGER -3
HOTEL CAPITAL

AN EXCELLENT JOB
WAITRESS
BEST HOURS, PAY, MEALS, UNIFORMS FURNISHED. INTERESTING WORK. APPLY DININGROOM, C.B. & Q. DEPOT. -7

A WAITRESS
OR FOUNTAIN HELP
11 AM TO 5 PM
BOWL-MOR-LANES
304 So. 9 -7

ATTENTION—GIRLS
For General Laundry Work
NO EXPERIENCE NECESSARY. HOURS 8:30 TO 4:30 MUST MAKE PERSONAL APPLICATION. -8
Sanitary Towel
& Laundry 2019 N

A DAY WAITRESS
Good pay. Apply -8
CONTINENTAL CAFE 1511 O

A DISHWASHER
5 pm to 1 am. $6 per day & meals. Apply in person. -5
Fosters Cafe 27th & Adams

BAKER
FOR HOSP. KITCHEN
Board and room if desired.
Apply in person. 8
DR. BAILEY'S SANITORIUM
5515 SOUTH

Cashier, full time, permanent position, Beechners Super Market, 1705 South. 5

Cafe help wanted. Apply in person, 1430 No. 35. 7

Clerk, full time, day hours, Beechners Super Market, 1705 South. 5

CARD WRITER
This position in our advertising dept. is for a print-a-sign operator. Training will be given. One afternoon free each week after 1 pm. Apply employment office, 7th floor, 11-12 or 4-5. 4
MILLER & PAINE

CONCESSION COUNTER
ATTENDANT
Must be able to work afternoons 12 to 5:30 p.m.
Apply in person 8
Stuart Theatre 13th & P

COUNTRY CLUB
OF LINCOLN
3100 SO. 24TH
has opening for full time & part time
WAITRESS
6 day wk., excellent working conditions. Call 3-8503 for appointment. -7

COMBINATION
STENO-TEL. OPERATOR
40 hour week, Mon.-Fri. Pd. vacations. Air-conditional office, good working conditions. Permanent. Call 2-6935, for appointment. Western Newspaper Union, 2005 Y. 4

COOK'S HELPER
Hours 9-5 pm, 85c hr. Apply. -5
TASTEE INN 13 & QUE

CAR HOPS
Come in & see us about steady work. Excellent pay day or night shift. 3
CIRCLE DRIVE
4400 O Street

Doughnut dept. operator. Apply in person. Ideal Grocery, 905 So. 27. 5

Experienced woman for cleaning rooms. Call 4-2375 between 8 am.-4 p.m. Dr. Baileys Santorium. 8

EXPERIENCED GIRL,
FOR LIGHT FACTORY WORK.
CONANT LABORATORIES 6-2210 8

Experienced Waitresses
Full or part time. Good salary, meals, uniforms furnished. No Sundays. Apply in person after Monday to Mrs. Hagan, 10 am-5 pm. 5
UNIVERSITY CLUB
11th floor, Stuart Bldg.

Experienced Waitress
Good hours & good wages. No Sundays. Apply to The Famous Cafe, 1621 O. 5

FOOD SERVICE
WORKERS
Employee discounts & insurance benefits. -8
APPLY 5TH FLOOR
GOLD & CO.

Full time office help for 10 & 12 months positions. Must be good typist, sick leave & retirement. Apply Board of Education, 2215 Randolph, Room 101. 3

GUEST MAID
Apply in person,
housekeeper
HOTEL LINDELL -2

GIRLS
AGES 18 TO 34
MUST BE AVAILABLE
FOR SHIFT WORK
ELGIN NATIONAL
WATCH CO.
APPLY 7:30 TO 3:30
MONDAY THROUGH FRIDAY
900 NO 16TH 3

GIRLS TO MODEL
IN FASHION SHOWS, ON TV
See Ad class 46. Bette Bonn. 2-2311 A

GIRL
For counter work, full or part time. Permanent. Apply
Best Laundry & Cleaners
2245 O -8

GIRLS
To Wait Tables
Experience not necessary Full time, top wages, meals, transportation home, closed Mon Apply after 2 p.m 2

Also Students for
Sat. & Sun. Work
COTNER TERRACE
225 NO COTNER

INTERESTING
TELEPHONE WORK
Switch board operator wanted. Split trick, 5 days week. Good salary. Call 3-6072 or 2-6636 for appointment. -2
TELEPHONE
Answering Service, Inc.

JOB HUNTING?
HOTEL CORNHUSKER
Has several openings for women interested in steady employment. OFFICE WORKER; MAIL CLERK; WAITRESS FOUNTAIN GIRL among those needed Apply in person, personnel office. -2

KITCHEN HELP
Wanted at the Kopper Kettle, Hotel Lindell. -3

LAUNDRY WORKERS
Experienced preferred
Flat work folder
Finish marker
Hand Ironer—touch-up
Shirt Line Press Operator 4
BEST LAUNDRY
2245 O

MEDICAL SECRETARY
Experienced. Box 377 Journal-Star. -8

Newspaper
Library Work
Filing, typing, accuracy and attention to details important. University background required. 40 hour week. Apply in person at Library 2nd floor, 9:30 am to 12:30 pm. -7
Journal-Star
Printing Co.
926 "P" St.

Help Wanted—Women 48
(Guaranteed Salary Jobs)

NEED 2
NIGHT WAITRESSES
Uniforms & transportation furnished. Good pay. Apply in person. -7
KENEDDY'S
48th & O St.

Office girl wanted, general typing. 2-4839. -7

LADY
For music department between age 20-45. Must know music. Apply in person. -X
DIETZE MUSIC
1208 O

LINCOLN COUNTRY
CLUB
3100 SO. 24TH
HAS OPENING FOR 8
COOK
Pleasant surroundings & excellent salary, 6 day per week, hours 7:30 am to 4 pm. Please call 3-8503 for appointment.

OPENING AT MAGEE'S
CASHIER
In general office. Opportunity for pleasant office work. Requires some typing experience only.
Extra benefits in merchandise discounts. Paid vacation & profit-sharing bonus. Apply in person at office, 2nd. MAGEE'S.
Full time permanent position. -8

Pleasant Newspaper
Office Position
In Our
Want Ad Dept.
Permanent for a capable young woman 18 to 30, married or single. Some general office experience is desirable, but not required. We want a neat, bright girl who can do simple typing and arithmetic and who likes working with people and helping them This work is taking Want Ads at the counter simple filing, handling direct mail and other office work We will train you. 40 hour week one weekday (not Saturday) off Paid vacations, group insurance, pleasant co-workers, air conditioned office plus interesting work Phone 2-3331, Mr. Golding between 8:30 and 10 AM for an appointment. 2
Journal-Star
Printing Co.
926 "P" St.

RECEPTIONIST
For physician's office. Experienced. Box 371 Journal-Star. -8

Steamtable Operator &
Sandwich Woman
Day hours 7 am-3:30 pm. Good starting salary. Uniforms furnished. Apply in person. -4
RUPPERT'S PHARMACY
13th and N

STENOGRAPHER
With dictaphone experience. Apply in person. Western Adjustment & Inspection Co. 503 First National Bank Building. -5

SEAMSTRESS
For laundry repair dept. See Mr. Townsend. 3
BEST LAUNDRY
2245 O

Second cook for sorority. Call 5-6532 or write Mrs. Fern Grewcock, 1619 R. -4

Sewing machine operators for night shift. Hours 5-9 pm. Weekdays only. Apply Terri-Lee Doll. 4139 O. -4

SECRETARY
Permanent position, 5 day week. Shorthand & experience required. Opportunity for advancement.
NEBR. FARM BUREAU
302 Fed. Sec. Bldg. 5

SALES GIRL
Full & part time. No experience necessary. Apply in person. Kaufman Bakery, 138 So. 11. 5

SECRETARY
Age 18-25, experienced. Shorthand and ability to use dictaphone required. Apply in person. -3
BOY SCOUTS OF AMERICA
220 No. 11th

SECRETARY-
STENOGRAPHER
Experience preferred. Shorthand required. Mature. Apply in person. -2
LINCOLN BONDING &
INS. CO.
1311 M

Waitress wanted. Kent's Cafe. 6-5027 or 5-3796. -8

TELEPHONE
OPERATORS
Interesting, profitable work for young domen with:
1.—good wages while you learn
2.—pay increases at regular intervals
3.—pleasant working conditions
4.—permanent employment.
Apply in person, 9 am to 11 am; 1 pm to 4 pm, Monday through Friday. Personnel Office, Room 215. -14
The Lincoln Telephone
& Telegraph Co. 1342 M

TYPIST-CLERK
Experienced, to learn addressograph & bookkeeping machines. 2-6152. 2

WAITRESS
Day shift—10:30 am to 7 pm. Above school age. Uniforms furnished. Apply -2
TREAT DRIVE-IN
1341 HIGH

Waitress—long or short hours. Apply K&R Cafe, 241 So. 11. 3

Want cook for sorority house, 2-4689, Box 378 Journal-Star. 3

YOUNG LADY
Experienced grocery checker. Permanent. No evening work. Apply in person. -4
CORNHUSKER MARKET
2429 O

2 ladies to clean school rooms & offices in new White Hall School, hour work Available Sept 1 Home For Children. Blanche M Clouse, 5903 Walker. 2

Women wanted for confidential telephone survey. Work in your own home as many hours as you can spare per day. Private telephone necessary. Will pay 75c for each hour worked. Write Box 440 Journal-Star. 3

WAITRESSES—$32.50
Kitchen help Meals. 6 days wk. -8
PERRINE'S, 140 No. 10

WAITRESS
If you are interested in part time work from 11 am-3 pm apply for waitress work at the Lincoln University Club. Good salary, meals, uniforms furnished. No Sunday. See Mrs. Hagan after 11 am. 11th Floor, Stuart Bldg. 5

$200 AND OVER
PER MO.
Full or part time. Can use 2 or 3 experienced waitresses. Meals, laundry, one day off per wk. Apply in person.
NED'S RESTAURANT
404 So. 13th -8

Help Wanted Domestic 48A
(Guaranteed Salary Jobs)

Christian lady to care for yr. old in our home, transportation furnished. 10th & A locality. Call after 4:30 p.m. 3-5807. 7

Experienced maid for general housework & cooking. 2 adults. Mrs. R. H. Rogers, 2525 Woodscrest. 3-6789. 5

Elderly lady to care for 5 children, my home. 2201 Vine, before 2 p.m. 4

Girl or lady to live in Child care. Room, board, wages. After 6 pm 6-3717. -8

Housekeeper, cooking, 2 adults. 6 room bungalow. Live in. 3-3384. -2

Lady to care for 5 year old girl. Live in. 6-1920. -8

Lady to care for child while mother works. Live in. Box 394 Journal-Star. -10

Mature woman to care for 2 small children days. Vicinity of 20th & South. Prefer my home. 3-3148. 3

Part time cook. Loomis Hall, 1411 No. 37th. Call, 6-2137. -8

Second cook for fraternity house. Good hours. 2-7926. -8

Schoolgirl for light housework & baby sitting, live in. 4-4429. -7

Woman to care for small children in my home. 5 days week. Good pay. 3-7659, after 4 p.m., weekends. 3

WANTED—
RELIABLE COOK
Woman. Live in. Home near statehouse. $140 per mo. No housework or laundry. Thur. and Sun. eves. off. Small family, excellent working conditions. Apply at NEBR. STATE EMPLOYMENT SERVICE, 905 O St. -4

Woman for part time housekeeping & ironing. 1933 South 49. 4-6356. 8

Help Wanted Domestic 48A
(Guaranteed Salary Jobs)

Woman to care for infant & girl in kindergarten. Live in or out. References. 4-1964. 3

Woman 20-40 years, general housework, air conditioning. Top wages. 4 children. Live in. 3-4817. 29

Help Wanted—Women 49
(Commission Jobs, Sales, Etc.)

Attractive opening with 101 year old company for well groomed women, 25-45. Flexible hours, no delivering or collecting. No investment. Car and phone essential. For interview appointment phone Mrs. Bird, 6-7525. A

MOTHERS
Need extra dollars? The big earning season is here for Avon representatives. We have an opening for you in your community. No obligation to inquire. Phone Mrs. Hann 3-2825. -3

SALES OPPORTUNITY—Can you recruit, train and manage other women? Supervising position open with National Concern. Car and phone essential. Starting salary for applicants who qualify. For details write R. S. Carrington, President, Pitkin, Inc., Newark, New York. A

$100 monthly for wearing lovely dresses given to you as bonus. Just show Fashion Frocks to friends. No canvassing, investment or experience necessary. Fashion Frocks, Dept. M 4456, Cincinnati, Ohio. 2

Help Wanted Farm 49A
(Guaranteed Salary Jobs)

Crop farming help. No chores. 5-1294. Phone Crete, Kramer, 3344. 4

Experienced farm hand Carl Retzlaff, Walton, Nebr. 4-8141. 3

Man for farm and ranch work. Modern trailer house for living. Character, reference exchanged. T. C. Reeves, Central City, Neb. Phone 163J3. 7

Married man for grade A dairy farming, must know dairy cows and how to handle them, also general farming. 5 room modern house, top wages with bonus. Victor Schwaninger 12 mi. south of State Penn, 5 mi. west. Hallam 913 7

Help Wanted Men 50
(Guaranteed Salary Jobs)

Auto Mechanic
Permanent job in new car dealer's shop for experienced general auto mechanic Must be sober and capable man. We have an excellent proposition to offer you Apply in person to our Service Manager. x
Corwin L. Hulbert
Motors
1120 "P" St.

A GOOD PLACE TO WORK
MACHINE OPERATOR
FOR PAN WASHER
DISCOUNT PRIVILEGES & INSURANCE PROGRAM. APPLY 5TH FLOOR, PERSONNEL OFFICE. -5
GOLD & CO.

A GOOD DEAL
FOR THE BODY MAN
Must be experienced Excellent pay, guarantee and commission. Best of working conditions in modern shop with modern tools PLENTY OF WORK! -8
APPLY IN PERSON TO CURLY
O'SHEA-ROGERS
14th & M

Air-conditioning, heating, sheet metal salesman. Way Furnace Co. 2121 O. -X

AT ONCE! SEVERAL MEN
OR BOYS
interested in learning a good substantial business. -2
LINCOLN DRUG CO
801 P St.

A DISHWASHER
Eve. hours. Apply in person. -8
Patio Drive In 3610 No. 48

BELLMAN
OVER 21. APPLY TO MANAGER
HOTEL LINCOLN 3

Boys with bicycle full time, day work. Start at 85c hr. Western Union Telegraph Co. -3

BOOKKEEPER
Experienced bookkeeper, must know typing to keep complete set of books. Good pay. Permanent only! Write P. O. Box 67, Lincoln. 20

BRICK HANDLERS WANTED
Piece Work
Yankee Hill Brick Yard -5

CARPENTERS
Wanted immediately. Top wages. Call Ansel Maw, 208-287. -7

COUNTRY CLUB
OF LINCOLN
3100 SO. 24TH
has opening for full time &
DISHWASHER
6 day wk., excellent working conditions. Call 3-8503 for appointment. -7

CAR HOPS
WAITERS
Part time. Apply in person. 4
PATIO DRIVE-IN CAFE

CARPET LAYER
Permanent position. Good pay.
LINCOLN RUG & FURNITURE MART
37th & Calvert 3

College student to care for semi-invalid gentleman, in exchange for board, room and wages References. 3-8519 -3

DISHWASHER
Days or nights, full or part time, 65c hour, plus meals. Apply -5
TASTEE INN 13 & QUE

Delivery boy—Permanent, full time, 5½ day wk. Apply 1211 P. -5

Experienced. Semi truck driver. Good pay. Over the road and home nights. Box 439 Journal-Star. -3

Experienced auto body & fender man. Must be able to make estimates. Well equipped shop. A good deal for the right man. Rediger Chev. Co. Milford, Neb. Ph. 4411 days or 4891 nites. 8

EXPERIENCED MAN
For tractor wrecking. Should know parts, overhauling, and wrecking. Good salary. Permanent position for right man. Apply in person for further details. 8
ACME TRACTOR SUPPLY CO.
1041 NO. 14TH

EXPERIENCE
UNNECESSARY
Training On The Job
I am interviewing men, from Nebraska, regarding a very fine sales position. Your Saturdays & Sundays will be free. You will earn from $400 to $500 per month. If you are selected, you will travel eastern Neb. 5 days a week interviewing families in connection with our extensive advertising campaign. You must have a decent car. Ask for A. Miller, Cornhusker Hotel Wednesday evening, Sept. 2, 6 p.m.-9 p.m. Thurs. morn. 10 a.m.-1 p.m 3

EXPERIENCED SERVICE
STATION ATTENDANT
JACOBS SERVICE
2710 Adams 7

EXPERIENCED
BODY & FENDER MAN
Permanent job, 50-50 flat rate with plenty of work. Insurance and vacation benefits. Must have the know-how and the ability to do good work.
Sidles Pontiac Cadillac
1328 P -5

Full time service station attendant. Phillips Station, 50 & A. -7

HOUSEMAN
HOTEL CORNHUSKER
Opening for reliable man, good pay, day hours, paid vacation & other employee benefits. Apply in person, Personnel Office. -8

Hardware
Man
for large lumber firm in Lincoln, Neb. Take charge of hardware and paint departments. Experienced in retail contractor selling. Starting salary based on experience. Advancement assured for a good producer. Write Box 424 Journal-Star. -5

MEAT CUTTERS
CLERKS
CHECKERS
DELIVERY BOY -8
TOP WAGES, EXPERIENCED.
KUSHNER'S, 1733 O

MAN FOR GROCERY
WORK
Steady job. Good wages. Apply after 5 pm. -X
BOB'S MKT. 27 & ADAMS

MEN
for water main construction
APPLY 33RD & A 8
DOBSON & ROBINSON

Help Wanted—Men 50
(Guaranteed Salary Jobs)

Laborers wanted. Apply C. B. & Q. ice house south of roundhouse, day & night work, 8 hr. shifts. 1.53½ per hr. No phone calls. 2

Man with car to call on 3,000 established customers by appointment. $70 per week to start. 3-6897. 7-9 pm. -4

Man for shop work, steady, chance for advancement. Forburger Stone Co., 1024 Avery Ave. 4

New & used car salesman. Good salary and commission arrangement and car furnished. Auto sales experience preferred. Big potential sales area in rich farming community. Dealer well established—25 yrs. in business. Rediger Chev Co., Milford, Neb. Ph. 4411 days or 4891 nites. 8

NEED 4
FOUNTAIN-SANDWICH
MEN
Hours 5 pm-1 am. Full or part time. Good pay and transportation. Apply in person. 7
KENEDDY'S
48 & O St.

OLDER MEN
can make extra money selling Journal-Star newspapers on busy downtown street corners. See Mr. Patton Street Sales Dept. -4
JOURNAL-STAR
Printing Co.
926 "P" St.

OFFICE MANAGER
Accounting training essential. Good wages. Apply in person. -2
LINCOLN BONDING &
INS. CO.
1311 M

Parking Lot Attendant
Need neat reliable young man. Apply at Auto Park, 1309 Que. 2

SALESMAN
High caliber man to call on retail stores. Must have late model car & good reference. Top salary & expenses. Call for appointment, 5-2931. -7
MIDWEST WHOLESALERS

Sears Roebuck & Co.
Needs Warehouse Helpers
Full time work, 40 hr. week. Employee benefits. Paid vacations. Apply Personnel Office, 2nd floor. Sears Roebuck & Co. 137 So 13. 7

TOBACCO MAN
Age 18-35 to work in tobacco Dept. No Sunday or holidays. Apply in person -8
Capital Self Service Drugs
1211 O

University Student
We have immediate placement as bus boys in our tea room for two students. Hours 11-2 pm., daily. Employee discount & other benefits. Apply employment office, 7th floor, 11-12 or 4-5. 4
MILLER & PAINE

WANTED EXPERIENCED DRIVER FOR MOVING OR FREIGHT TRUCK. RAIN OR SHINE JOB. PAY WEEKLY. AVERAGE PAY ABOUT $300 PER MONTH. STEADY ALL WINTER JOB TO RIGHT MAN. STAR VAN & STORAGE, 645 L. -7

WANTED
REGISTERED
PHARMACIST
COMMISSIONS,
HOSPITAL,
INSURANCE
PAID VACATIONS
WRITE OR SEE
MRS. KENNETH F. JONES
JONES DRUG CO.
731-33 West Second St.
Hastings, Nebraska 4

WANTED-
YOUNG MEN
for retail merchandising
The S. S. Kresge Co. is looking for ambitious young men, high school graduates who want to enter the retail merchandising field. The starting pay is good, and there is no limit to your promotions. Give yourself the following test . . . if you can answer "yes" to the majority of these questions, lose no time in investigating this opportunity.
Are you between 18 and 28?
Are you aggressive?
Do you have a pleasing personality?
Will you assume responsibility?
Do you get along with people?
Are you willing to start at the bottom?
See Mr. Uunderwood, Mgr., Kresge Store
12 & O
S. S. Kresge Company
630 STORES IN THE UNITED STATES

WAREHOUSE MEN
47 hour week. $1 per hour starting pay. No loafers need apply. See Emil.
GRISWOLD SEED CO.
749 N St. 5

Wanted immediately — Competent painter by decorating contractor. No drinking. Capable of fine finish work. References required. Name, address & experience to Box 400 Journal-Star, or 2413 So. 17th, 6-8 p.m. 3

Wanted—Experienced mechanic. Good salary, housing available. Ph. 5901 Pender, Neb. -7

YOUNG MAN
Experienced grocery checker. Permanent. Apply in person. -4
CORNHUSKER MARKET
2429 O

50 LABORERS
Saturday, 9:00 am
CARNIVAL MIDWAY
State Fairgrounds
W. T. COLLINS SHOWS 4

2 laborers, $1.25 hour. Inquire 2926 Orchard, between 7:30-8 am. -7

$75 Per Week
IF YOU QUALIFY
Man can learn heating & air-conditioning business. Past experience not important, must be able to furnish good character reference & be sincerely desirous of permanent position which offers unlimited opportunity for advancement. Apply 218 No. 10 between 12 & 4 pm. -7

$3120 PER YEAR
GUARANTEE
If you can qualify and are willing to work, we offer the following:
1. Thorough training at guarantee training pay.
2. Exclusive territory with regular trading customers.
3. Car, and pay necessary operation expense.
4. PAID VACATIONS—RETIREMENT PLAN — LIFE, MEDICAL AND HOSPITAL INSURANCE.
5. An opportunity to earn a minimum of $3,120 to $4,000 first year, $5,000 second year and $6,000 the third year.
6. Pleasant working conditions with a minimum of supervision.
Call or see after 6 pm, Paul Green, 2115 So. 17th, 3-9122. Lincoln, Nebraska. -5

Help Wanted—Men 51
(Commission Jobs, Sales, Etc.)

A SALESMAN
With experience and desire to make far above average income. Car necessary. Come in today. 1911 O St. 8

Building Supplies Sales
Lumber manufacturers and wholesaler has opening for man experienced in lumber and building supplies sales, Nebraska territory. Sales promotion, full line to established retailers. Straight salary proposition with expense account arrangement. In reply give age, experience and salary required. Address Box 444 Journal-Star. 4

SALESMAN
We have an opening for a real LIVE WIRE SALESMAN to sell automobiles representing a reputable dealer handling two popular makes of cars Box 408 Journal-Star. X

Young Men
21-30. If you are: Clean, neat, willing to work from 6-9 week days and 1-5 Saturday, you can earn from $100 to $125 a week.
THIS IS NOT INSURANCE
Write Box 443 Journal-Star, Tues., Wed., & Thurs., giving address & phone number. -4

Help Wanted—Men 51
(Commission Jobs, Sales, Etc.)

Salesman capable of making $5,000-$10,000 a year. Opportunity for right man. Apply in person, 1101 No. 30. -5

Help Wa'ted Men or Women 52
(Guaranteed Salary Jobs)

Air-Conditioned Grocery
NEEDS MAN OR WOMAN
FOR -7
Check Stand
APPLY AT 2025 SO. 13TH

A DISHWASHER
APPLY TO MANAGER -3
HOTEL CAPITAL

APPLICATIONS BEING
TAKEN
FOR YOUNG LADY AS
CHECKER
YOUNG MAN FOR
STOCK CLERK
PERMANENT, FULL TIME
ALSO BOYS FOR
PART TIME WORK
EXPERIENCE NOT NECESSARY. VACATION WITH PAY. GROUP INSURANCE. GOOD STARTING PAY. EXCELLENT WORKING CONDITIONS. APPLY IN PERSON TO MANAGER, MR. BECKER. -3
HINKY-DINKY
2535 O St.

A DISHWASHER
GOOD HOURS, PAY. APPLY IN PERSON. DININGROOM. CB&Q DEPOT. 2

CURB HOPS
Needed Immediately
2 for day shift
2 for night shift
If you are fast, pleasant & courteous—you can earn at least $50 week.
Apply ready to work
KENEDDY'S
48 & O -7

CAR HOPS
Full or part time, evenings. 65c hr., plus tips. Apply 3
TASTEE INN 13th & QUE

CAR HOPS
Full time day shift, & part time night shift. Apply 2
TREAT DRIVE-IN
1341 HIGH

Concession help at Maude's Cafe at Fairgrounds. Sign on top of building. 5

BUS OPERATORS
MEN OR WOMEN
Needed by Lincoln City Lines. Earnings up to $350 per mo. Guaranteed salary $200. Group insurance, paid vacations. -7
APPLY AT 701 J

FOUNTAIN HELP
EVENING HOURS. APPLY
BOWL-MOR-LANES
304 So. 9 -8

GOOD WAITERS and KITCHEN HELP for State Fair, also college cafe help. Good day hours CHUCK WAGON 5-1930. 5

Man and wife as hostess in exchange for rent, wife must not be employed. Box 384 Journal-Star. -2

State Fair help. Counter waitresses. Sandwich Maker. Fry cook. Smith's Home Dairy. 2213 "O." 4

SHORT HOUR FRY COOK
for evening work, 4:30 p.m.-8:30 p.m.
THE HOB NOB
1120 N 5-3937 3

WAITRESS OR WAITER
SHORT HOURS—11 TO 1:30
APPLY IN PERSON 4
THE HOBNOB 1120 N

Employment Agencies 54

$$ SECRETARIES $$
$$ TYPISTS $$
$$ GENERAL OFFICE $$
SEE BOOMER'S 1210 P -3

Positions Wanted, Women 55

Available teacher; English, history, music. Box "A," Bethany Station, Lincoln. 3

All typing, stenographic service, notary public. Public stenographer, Lincoln Hotel. -2

Care for child, my home 1½-5 yrs., $10 week. 5-6819. 2804 Que. -5

Child's care. My home. Day or week. 2-9121. -5

Child care and baby sitting in my home. Phone 5-5943. -5

Child care, hour or day, my home. 5-2045. 325 So. 27. 5

Child care, my home, Elgin & Cushman vicinity. 5-6372. -3

Care for children anytime by the week. 2500 P St. 2-1025. 3

Care for children in my home days. 3104 Orchard. 6-6349 3

Child care, my home, 3-0458. Vicinity 15th & South. -8

Child care, days, ages 2 to 5. 27th & F. 3-3156. -3

Child care my home, vicinity Park School. 5-6495 3

Dependable care for 2 children same family. Randolph district. 3-5571. 2

Experienced, efficient dental assistant wishes work. 5-7453. -8

Efficient experienced bookkeeper, employed mornings, available afternoons, evenings. Box 393, Journal-Star. 2

Elderly practical nurse, housekeeping and care of elderly or semi invalid. Box 438 Journal-Star. -2

Experienced adult baby sitter evenings. Your home. 5-9215 after 6:30 pm. 5

For dependable baby Sitters, evenings and week ends call 2-8843. 2

"Humpty-Dumpty" Nursery vacancy pre-school—School child. 2801 No. 65th, 6-6947. -15

Laundry wanted. Pickup and delivery service. 2-5701, 2-2341. 2136 Que. 2

Washing—ironing My home 3-9190. A

Will care for children in my home. 3-5391. 5

Positions Wanted—Men 56

Accounting, evenings. Call after 5 pm. 5-7115. 2

Business Opportunities 57

A new modern 2 bay service station under construction, Hiway 6 & 77. Capital required for merchandise, Skelly Products. P.O. Box 1702. 2-6549 or 4-2826. -5

Bakery for sale or lease—Lincoln location. New equipment and building. 4-5784 4

For sale & lease—A going neighborhood grocery, south east Reasonable Box 405 Journal-Star. 3

OPPORTUNITY TO
LEASE
New modern service station, located on intersection of 2 arterials, near Lincoln's business area. Small investment. 2-3279. 4

Small profitable business, ideal for couple. Good location. Sell or lease building. Box 370, Journal-Star. 4

Business Opportunities 57

Small retail business, good location, low overhead, nicely equipped. Pleasant, interesting work. Living quarters possible. Box 395 Journal-Star. 3

SUBURBAN BUSINESSES
RESTAURANT—one of the finest restaurants located just across from college campus. Doing excellent, let us show you the figures.
LAUNDRY—a good set up for a family of 3. Has a good lease and excellent equipment. For information call -X
KREMER REAL ESTATE
Off. 4-2662 Eves. 4-4009
Malone 4-3000

To Get In Or Out Of Business X
NEB. BUSINESS BROKERAGE
318 Continental Bldg. 2-8077

Trailer Court, Highways 6 & 77—take income property or farm in trade. $30,000, $7,500 will handle, Balance 4%. 4-4569. 5

Money to Loan 58

For quick service—2-7311 A
COMMERCE LOAN CO.

Loans made on diamonds, watches, rings, guns, cameras, & binoculars. Polsky's, 115 So 9th. 6

In a crimp for ready cash to get the kids back to school? Capital Credit at 1400 "O" can solve your money problems. $50 costs you only 28c a week if repaid in two monthly installments. You may borrow up to $1,000 and take 20 months to pay. Stop in today at Capital Credit, 1400 "O" and see Jim Exon or Elmer Reiling—they'll give you financial help in strictest confidence. Fast, too! Capital Credit, 1400 "O." Phone 2-1221—Lincoln's Loan Center.

LOANS
$25 to $900 OR MORE
On Signature, Furniture, Car
AT PERSONAL, it's "YES" promptly to employed people, married or single.
Check these Personal benefits:
- 1-visit loan phone first.
- You select the payment date.
- Lunch hour service.
- Nationwide credit at over 750 affiliated offices in U.S. & Canada.
- Wide variety of payment plans.

Life Insured
For Amount Owing
NO EXTRA COST!
Phone for a 1-visit loan, write, or come in TODAY.
Personal Finance Co.
147 South Twelfth St. A
N.W Cor. 12th & "N"
Phone 2-6653

NEED MONEY?
Then See Us Now!
Quick, Courteous, Confidential X
You'll like the friendly atmosphere.
INSTALLMENT
Savings Corporation
138 No 11th Lincoln 2-4424

"PAY ALL" Loans, $20 to $1,000. General Loan Service, Inc. A
112 So. 11th. Bob Gohde 2-1136

Pay Day Advances
AS LOW AS
$10 for 10 days costs 10c.
$50 for 10 days costs 50c.
Signature, furniture, auto loans. A
"You must be satisfied or NO COST."
MURPHY FINANCE CO.
201 Varsity Bldg 13th & P 2-7671

NEW
Life Insurance On Loans
Free of Extra Cost
Now when you borrow any amount up to $1,000 at Household Finance you get life insurance protection at absolutely no cost to you. If you need money for most any purpose borrow from HFC, America's oldest and largest consumer finance company. FAST SERVICES. HFC specializes in extra fast service. Money usually the same day.
Household Finance
Corporation
Lincoln Liberty Life Bldg.
2nd Floor, 11th & "O" Sts.
PHONE 2-7097 A

LOANS MADE TO RESIDENTS OF ALL SURROUNDING TOWNS
Personal Loans
$25 to $1,000
For Bills—Other Expenses
PHONE 2-8556 NOW
Up to 20 Months to Repay.
Secured Loans Also Made
First Loan Co.
OF LINCOLN
309 Sharp Bldg. Pho. 2-8556 A

Will buy or will advance additional funds on first or second mortgages, secured by Lincoln or County real estate. Write Box 410 Journal-Star. -8

WHEN YOU NEED MONEY
SEE THE
FEDERATED
FINANCE COMPANY
"The Friendly Lincoln Company"
31 Years of Continuous Service
1503 O 2-7211 1503 O A

Wanted to Borrow 60

Want to borrow $2,500, 8% interest. Box 421, Journal-Star. 4

Wanted to borrow $1100.00 at 8% interest. Repayment on monthly installments. Box 403 Journal-Star. 3

Want to borrow $3,000, $100 month payments. Not over 8% interest. Box 441 Journal-Star. 3

$17,000 on commercial property 6% interest, first mortgage. Box 411, Journal-Star. 8

Drive-In
Loan Service
144 No. 48th
OPEN EVENINGS
PLENTY OF PARKING
Come As You Are 1-8 P.M.
Best In Small Loan Service
BECAUSE:
We have available all the small loan and insurance services. Loans $50 to $1000.
PLUS:
The sincere desire to give you every consideration in making and handling your loan.
ENJOY:
Our leisurely loan service where there's no rush or hurry. Borrow from friendly local people.
Plith Loan Service
Ken Plith, Mgr. 2-3003 A

Rooms with Board 61

1144 F—One or two gentlemen. Walking distance. 5-7336. -8

2430 R—$12.50. 3 meals, lunches packed. TV, showers, laundry. 2-8372. -25

Board-room. $12.50. Working men. Work clothes washed. 5-5857. 7

Student Or Working Girl
FREE ROOM & BOARD in exchange for meal time help am & pm and occasional baby sitting. Pretty knotty pine room & private bath. 1821 So. Pershing Road. 3-6591. -5

Pleasant room near bath. Good bus service. 3-9049. -11

Rooms, Sleeping 62

15 & G—Large double, southeast front, 3 windows, twin beds, gentlemen, $4 each. 1510 G. 2-6419. 4

204 So. 11—Single-double sleeping rooms, clean, comfortable. Conveniently located. 9

228 No. 27—Private entrance. 1-2 gentlemen. Near bath. Busline. Reasonable. -4

324 So. 16th—Nicely furnished, clean, business men, good habits. 2-8206. 4

327 So. 11th—Rooms, single or double. Gentlemen. Reasonable. 5-3020 -3

504 No. 24—Linens furnished. Students. $20. 2

510 No. 14—Sleeping rooms for men. Convenient campus location. 4

515 So. 17th—Double room for girls. Walking distance. -8

529 So 14—Clean room, excellent location and breakfast optional. -4

544 So. 28—University boys. Double, single room, southeast. Bus. 2-2298. -2

601 So. 27—Clean, quiet, very desirable for man student. Busline. -5

836 So. 11—Business man, lovely, clean, quiet room, large closet, adjoining bath telephone. Close in. 5

916 So. 14—Clean south room, near bus. Gentleman preferred. 5-6221. -8

1126 Sumner—Clean, quiet, near bath. Employed gentleman. No drinking. 7

1116 G—Large modern furnished first floor, adjoining bath, kitchen privileges. Home atmosphere, older lady preferred. 2-2595. -5

1201 A—Large well furnished room, large closet. Men. 3-7888. Eves. 5

1213 F—Large sleeping room, kitchen privileges, laundry. Utilities paid. -5

1225 So. 21—Attractive large room, first floor, home privileges. 3-4085. 5

1235 Sumner—2 nice sleeping rooms. Gentlemen preferred. 5

1310 C—Comfortable room for business man. 2-2054. 5

1320 So. 15—Private entrance, can accommodate 4 working men, students. -7

1327 O — Working men preferred. Reasonable rates. Shower. 2-4022. 6

1330 F—Desirable south room. Private home. Business lady. 2-2635. -7

1520 B—2 rooms, kitchen privileges. Employed women. Widow alone. 3-7807. 5

1320 So. 19—Large nicely furnished room, private lavatory. Busline. 3-3749. -3

1334 O. 2-1108; 1500 P. 2-4076—Sleeping rooms, light housekeeping rooms. Refrigeration. 7

1418 L—Pleasant, south, central location. Woman, teacher or business executive. -5

1529 B — Clean, comfortable room, near bath. 3-0845. 3

1601 So. 27—Desirable, first floor. Business man. No drinking. 3-5123. 5

1645 B — Attractive double room. Telephone. Shower. 2-3 boys. 3-3168. -5

1731 E—Large, comfortable, twin beds, shower, private entrance. Gentlemen. 2-5475. 5

1710 C—Nice, small room. Reasonable. 3-9757. 7

1720 Harwood — Private entrance, near bath, nice closet, reasonable price, student or employed gentleman. 3-9163. 8

1715 M—3 large bedrooms. Attractively furnished. Near bath. Gentlemen. -8

1746 L—Close in, 2 business girls. Cooking, laundry privileges. 5-9180. 7

1736 L—Choice bath, basement rooms, shower, single, double. Gentlemen. 2-5179. -3

1820 A. Two-room suite, private bath, two closets. Garage. Gentleman. 3

1845 Sumner—Room, adjoining bath. Student or employed gentleman. 3-1229. 5

1921 C—Large, clean rooms, share bath. Good closets. Gentlemen preferred. 8

2109 Que—Single — double. Students or employed gentleman. 5-7766. 3

2118 D—2 cheery bedrooms, students or business. Garage, busline. 3-5220. -8

2227 So. 10th—Well furnished, near bath, bus, business center. 3-7628. -7

2230 B—New semi-basement room, dry. Gentleman. Available. $15. 3-4742. 8

2536 O—Very nice clean room, for employed gentleman. 5-9874. 7

2860 R—Clean, linen furnished. Private entrance. Call evenings. 5-7930. 5

2948 P—Pleasant room for girls. Near bath. Kitchen privileges. 5-6487. 2

5111 Walker—Above average large room, closet, close to bath, bus, business. Garage. Gentleman with good habits. 6-1983 after 1 p.m. 4

Attractive bedroom, next to bath. Private home, near bus. Employed lady, teacher. Eves. 3-0939 Sun. 5

Attractive living-bedroom combination. Kitchen privileges. Gentlemen, couple. 3-2023 eves 5

A redecorated, clean, comfortable room, near bath, reasonable. 5-8754. 4

Apt. & corner room, for men students 6-6268. -18

Beds for Fair Week, walking distance. 1300 No. 26. 2-2097. 3

Business man or woman. Unusual room. Private entrance. Garage. 3-7979. -7

Employed lady. Nice room adjoining bath, private home. Bus. $15 mo. 6-4314. -8

Good rooms—5 students. Private entrance, bath, phone. Single beds. Study tables. 629 So. 27th. -15

Large front room 1st floor, bath. Campuses walking distance. 5-6594. 6

Large clean room, quiet home, kitchen privileges. Students, or employed. Call 3-7824. Eves., or Sunday. 5

Nice room Ag District. Woman. $15 month. 4 buses. 6-1734. -1

Newly decorated. Home privileges. Private home. Close to bus. 3-0682. 8

Nice room, lady-girl, cooking privileges, ground floor. $5.50. 5-6923. 8

Near Capitol. Gentlemen. Call eves. or week ends. 2-6096. -5

Nice large room, near bath. Busline. Gentleman. 5-7641. -4

Nice pleasant room for gentleman in private home. 5-7522. 5

Room, private home. Employed middle aged lady. Kitchen privileges. 5-9503. 5

Redecorated living-bedroom combination. Business woman. Garage. Quiet home. 2-8188. 4

Sleeping rooms for men. 2-1182. 1337 R. 237 No. 18th. 5

Sleeping rooms, reasonable, close in. On busline. 3-6312. -5

Students with car, double garage available. Nicely furnished large rooms, private bath, new farm home. Close-in. 501 Hill. 3-3487, 3-9766. -5

Students, professional people. New, private, large bedroom, closet, lounge, complete bath. Entrance. Kitchen privileges. Busline. 3-3445. -3

Students. 2 clean rooms, private bath, study. Reasonable. 2212 Sheldon. 4

Working girls or students 1232 So. 16. 3-5083. 5

Well furnished room, large closet, near bath. Girl with young couple. Morning ride to Ag College or Uni. Place. 2-2406; 5-2456 after 5 p.m., weekends. 6

2 bedrooms, with living room, suitable for 3 graduate students—faculty men. Southeast, near 2 buslines. 3-7746. Eves. Sun. 3-6863. 5

Rooms, Housekeeping 63

216 No. 10—Large rooms, close-in. 5-4888. 3

913 O—Nicely furnished, large, newly redecorated, efficiency apt. $6 week. -4

1505 O—One and two room apartments. Sleeping rooms. Water. Refrigeration. 7

1620 M—Everything furnished. Frigidaire service. 2-8064 -3

Attractive quiet, kitchen, laundry, home privileges, twin beds. Garage. 3-5701. -4

Kitchenette apt. everything including Frigidaire, utilities, linens, phone. Gentlemen. 2-1424. 8

Nice clean pleasant room for one adult. $30. 1133 So. 11th. -8

Near Ag College. 2 housekeeping rooms. Men students. 6-3110. -3

Unfurnished light housekeeping. 1 & 2 rooms. Rent reasonable. 2038 O. 2-8373. -4

Share Living Quarters 64

Desire young woman, 25-35, to share lovely apartment. 5-7333. 4

Student or business girl—Share attractive home. Southeast Lincoln with 6-year-old daughter, mother. 4-2844 -5

2 or 3 girls to share beautiful duplex apt. Walking distance. 2-3000, days. 5-2751, after 5 pm. 3

Apartments Furnished 65

17 & D—Charming apt. woman spending winter on coast, will rent or share with 2-3 women. 5-2525. 8

14th & G—Comfortable apartment. Entrance. Suitable 1-2 Adults. 2-2039. 4

17th & J—3 rooms and bath. Nicely furnished. 2-4860. 5

16 & N—Efficiency close in, completely private 2nd floor, adults, no pets $57.50 Call 2-1777 for appointment. -8

18 & O—Nicely furnished. Child accepted. Reasonable. 1821 O. 2-6379, 2-3831. 16

18th & D — Beautifully furnished, large efficiency air-conditioned apts. Inquire 1845 D. 24

44th & L—Attracive, clean 2 rooms, laundry, utilities. Bus. 4-5033. 5

28 & T—First floor, 3 small rooms. Lady, working couple. 2-2496. 3

129 So 16—1446 P—Well furnished, 2 room apt. Utilities. $55. -5

134 So. 17—Two rooms, kitchenette, refrigeration, share bath. Adults. 27

140 So. 30th—Colorful 3 room apt., adults, garage, $72.50. 2-6102. 5

145 No. 22—3 rooms, whole second floor. Adults. No drinkers. 8

202 So. 27—2 rooms, private bath, 2nd floor. $33. -7

230 So. 26—Nice upper 2 rooms, bath, garage. Adults. 5-9452. -8

420 No 27th—2 room apt., upper, utilities except lights, private entrance, 2 buses by door, employed adults. $45. 5-6171. 5

445 No. 27th—Clean 2 room apt., nicely furnished. 2-2453. -8

457 No. 25—Two small apartments. Clean. Utilities. $37.50. 2-5205. 8

505 So. 14th—Living room, bedroom, kitchen, dining room, bath. Suitable for couple or 3 or 4 girls. $70 month. Nicely furnished. 2-5995, 2-2407. -3

515 So. 17th—2 rooms, bath. Utilities paid. Walking distance. -8

650 No. 27—3 room apt. ground floor, furnished, private entrance, share bath. 5-8 p.m. 8

745 Charleston—Apt. available soon. Utilities paid. Laundry privileges. Walking distance to University & Elgin. Private entrance & shower. $50 8

812 So. 23—3 rooms, bath. Utilities, $60. Adults, no pets. 3-3879. -7

836 Plum—3 rooms near bus. Utilities. Employed couple 3-4090. -4

927 J—Two rooms down, share bath. Adults. $55. 5-4005. -3

939 So. 11th—Living room, bedroom, kitchen, bath, basement apt. Rent reduced for supervision. 2-2407. -3

1025 A—Clean 2 room apt. Utilities paid. Washing privileges. Girls preferred. $40. After 5 pm. -7

1111 H—2 rooms, $42. 3 rooms, $43. Private baths. Children accepted. 5-8817. -4

1132 Rose—For middle aged couple. Exchange rent of beautiful furnished 4 room apt. upstairs for boarding retired minister who occupies separate apt. Garage available. 3-7832. -2

1140 So. 14—Attractive 3 room apt., private bath. Adults. 2-1754. -8

1144 F—2 lovely furnished rooms, utilities. Walking distance. Garage. 5-7336. -8

1220 D—Nice large apt. Private entrance, bath. Suitable for 4 boys. 2-8236 5

1220 So. 22—3 room duplex. Second floor. $67.50. 3-7839 after 6 pm. -4

1331 Garfield—Studio apt. Private bath, entrance. 1-2 adults. -14

1523 O—Large 2nd floor furnished rooms. South exposure. $9.50 week. Efficiency apartment, private bath. $7 week. 2-1783. -5

1531 Que—2 rooms, private entrance, first floor. Utilities paid. $45. Fair visitors welcome. 2-1151. -7

1625 So. 16—2 room apartment, private bath. Utilities. Garage. Adults. 2-2439 days. 3-2210 evenings and Sunday. -2

1632 O—2 room furnished bedroom apt. "New Frigidaire, gas stove, close in." "RENT $31 A MONTH" 4

1635 E—Clean bedroom apt. Nicely furnished, southeast exposure, private bath. Garage. Adults. -8

1809 P—Cute, freshly decorated, livingroom, bedroom, kitchenette, private bath, unlimited hot water. Private front & back entrances. Adults. $50. Livingroom, kitchenette, adjoining bath, $40. -5
TV AVAILABLE

1826 D—Attractive basement bedroom Apt. Bath, utilities. $65. 5-2805 Eves. 4

1830 E—Available soon. Very large newly decorated. Adults. 2-1437 -3

1930 R—One bedroom apt., private bath, entrance. Utilities. Walking distance. 7

1921 C—Small apartment suitable for two working girls. Share bath. Utilities paid. Reasonable. 3-5165. 8

1955 A—Ground floor, private bath, utilities, garage. Other Apts. $50. -2

1924 M—Bedroom apartment with dinette, kitchen, private bath & entrance. TV antenna & laundry room available. Walking distance. 2-4714. Evenings 4-2043. 5

2065 E—Gentleman will share large deluxe apt. Half rent. Utilities paid. Beautifully furnished. Professor, student, couple. 3-6020. 8

2028 K—Nice apt., private bath. All utilities paid. 2-2028. -8

2104 So 48—Lincoln's finest 2-bedroom apt., beautiful decorated and furnished. Large living room, dinette, 2 large bedrooms, modern kitchen, bath. Private basement. Busline. $120. 4-6617. 3-6357. -5

2136 Que—2 rooms, kitchenette. Redecorated. Utilities. Small child. $45. 4

2348 "O"—Roomy apt. Living room, dinette, kitchenette, bathroom, full bedroom, plus in-a-door bed in living room. $65. 2-5718. 10

2627 R—Men only. Efficiency apartments. Reasonable. 5-2655 Sunday and evenings. -5

2525 Sumner—2 rooms, share bath. Utilities paid. $45. 3-6308. -6

2740 R—Stone apt. house. 2 bedrooms, living room, dining room, kitchen, bath, large, cool, pleasant and nicely furnished. $100. Adults. Apply Apt A 6-5144, 2-2694. 5

3019 Holdrege—2 room apt., utilities paid. 2 adults. 6-4282. -5

3116 Holdrege—Extra nice efficiency, 2nd floor. Employed woman or teacher preferred. Utilities, entrance. 6-4069. -4

3133 R—3 nice front rooms, second floor, share bath. 5-9508. -7

3223 R—2 rooms bath, entrance. Upstairs apt. 2-9164. -8

Ag College—Exceptionally large 3 rooms, private bath, large sleeping porch. Utilities, laundry facilities. $85. 6-1822. -4

Available immediately—Efficiency, private entrance & bath. Reasonable. 2112 So. 9. -7

Attractive 2 rooms. 2nd floor. Utilities paid. $37.50. Adults. 6-6379. -8

Clean nearly new 3 room basement apt., side entrance, private bath, laundry, utilities, quiet, sober. Adults. $60. Eves. 4-5529. 6

COLLEGE VIEW
Completely furnished apt. Heat paid. Garage. Immediate possession. $75. Kremer Real Estate 4-2662 or 4-4009. -x

Close in 2 nice rooms. 3-4 girls. Evenings 2-4908. -3

Close to Ag college, large basement apt., private entrance & bath. $55. 2-5821. -2

Just decorated. No smokers. Accessories paid. $35. 4333 So. 48. 5

Livingroom - bedroom combination. Kitchen and bath. Newly redecorated. $45. 5-9 pm. Anytime week ends. 135 F. 5-3933. -3

Lovely brick, first floor, 4 rooms, fireplace, dinette, sunny kitchen, bedroom, bath. Nicely furnished. Couple. Lease. See to appreciate. &75. 4-4941. 5

Lower, 2 large rooms, bath, closets, enclosed porch, south. 3-2438. -4

Man and wife as hostess in exchange for rent, wife must not be employed. Box 255 Journal-Star. 2

Nice garage at 1719 L. Call for appt. 2-2028. -7

Newly decorated 3 rooms, private bath, entrance. Buslines. 3-7614. 5

Private 2 rooms, first floor, new refrigerator. Window fan. Simmons sofa bed. Built-in cupboards and storage. Utilities, laundry privileges. Extra clean. $50. Call afternoons, eves. 3-3705 -8

Recreation room, ideal for student-couple, private bath, entrance $40. Utilities paid. 13th & H. 3-4576. 3

Semi-basement, entrance. Utilities except lights. Sept. 5. 6-3041. 3201 Starr. 7

Small furnished apt. Shower, private entrance. Utilities paid. Near St Elizabeth Hosp. 3-5564. 2

Spacious 3 rooms, second floor, private bath, entrance, refrigerator, electric stove. Busline. Employed couple. No drinking. Available Sept. 15. 3-4476. 4

SHURTLEFF'S
HOLLY—1144 So. 11—Apt. with bedroom, living room, dining room, kitchen, bath. Available. 5-6102 Eves 2-8271.
WOODROW APTS.—640 So. 12th—Large efficiency available. 2-2146 eves. 2-8271 days.
BRYAN APTS.—1235 K—One bedroom and an efficiency. Call 2-8271 days. 5-6453 Sundays & eves.
MANOR—501 So. 13th—Efficiency and one bedroom available now. 2-8271 days or 2-2106 Suns. & eves.
REGENT—1626 D—Efficiency apt. available now. 2-8271 days. 2-2149 Sundays and eves.
PERSHING—1202 F—A 1-bedroom available now. Call 2-8271 days or 2-2198 Sundays and eves.
BLACKSTONE—300 So. 16th—Efficiency available now. 2-8271 days. 2-2148 Sundays and eves.
CORNHUSKER APTS.—1317 L—Efficiency and one bedroom apartment available now. 2-8721
ROOSEVELT—511 So. 13th—Efficiency and one bedroom apts. available now. 2-8271 days. 2-2106 Sundays and eves.
SHURTLEFF ARMS—645 So. 17th—One bedroom apt. 2-8271. Sundays and eves. 2-2120. -8

Very nice 2 room apt. Convenient location. $40. Garage. Married couple, elderly lady. 4-4181, 2-7749. 8

Well furnished 3 rooms, private bath. Adults. No pets. 2-6237. 5

4 rooms, bath, first floor. Tenant transferred to Oklahoma. 2-4822. 3

Apartments Furnished 65

3 rooms, semi-basement apt. South. Utilities paid. Private entrance, bath. Couple, infant accepted. 6-4282. -7

3 rooms, bath, basement, utilities pd., private entrance. 4-4848. -5

3 room apt. Ground floor. Utilities paid. Private bath, entrance. $75. 1612 E. 5-7286. -8

3 large rooms, plenty closets, private entrances, porch. First floor. Adults, no children. Laundry. Utilities paid. After 8 pm week days or Sundays. 5-9300. 5

3 room efficiency, private bath, south east. Adults. Eve. 4-3076. 8

3 rooms, bath, entrance. Sleeping porch. Frigidiare, utilities. 6-3083. -7

3, 4 & 5 room apts., $42.50 to $75 mo. 1-2 children accepted. 2-1182, 2-3412. 5

3 rooms, adults, utilities paid. 2-4185. -4

1. Block from Capitol. Living room, bedroom, kitchen and bath. $61.00.
2. Living room, bedroom, kitchen and bath. Across from University on R Street. $14.00 per week. 5
HARVEY RATHBONE COMPANY
2-6859 621 First Nat'l Bank Bldg.

2-3 room clean duplexes. Built in cabinet sinks. Continuous hot water. Bath, laundry, facilities, utilities paid. $40 a month. 5-8606. 5

3 room basement. Bath. Separate entrance. Students, employed couple. $55 including utilities. 3-9101 after 6 pm. -8

3 rooms, private entrance. Clean. Utilities paid. Child accepted. 1025 C. -8

3-room basement, private entrance, bath. Utilities. Employed couple; students. Also sleeping room. 3-7412. -7

4 rooms, bath. Second floor. 1730 K. -4

4 ROOM APT.
Working couple or girls. Utilities furnished. $65. 1415 So. 12. -6

Apartments Unfurnished 66

19 & D—Clean, comfortable one bedroom apts. Stoves & refrigerators furnished. $65-$75. Adults. No pets. Inquire 1844 D. 2-5547. X

44th & Holdrege—Beautiful 2 bedroom apt. in new brick duplex. Recreation room, southeast exposure. Stove. Refrigerator furnished. $95. 2-2355, 4-2470. 7

205 No. 28—2 large rooms, first floor. Adults. 5-5742. 8

430 So. 9th—4 room court apt. Private bath. $45. 2-4007 or 3-1286. 5

503 So 12—Clean bedroom apt., new refrigerator, stove, in-a-door bed. $57.50. Yolo Apts. 5-8003. 3

709 So. 50 New 2 bedroom duplex. $100. 4-4882 after 6 pm. -3

721 So. 15—Duplex 5 rooms, 2 bedrooms, ample closets, private entrance and basement. Adults. 2-4860. -23

726 So. 18—4 rooms, sleeping porch, bath. Stove, refrigerator. Available. 5

740 So. 11th—3 room apartment, large kitchen, livingroom, bedroom, private bath. Light caretaker duties. $45 3-6567. -7

1241 Furnas—4 room basement apt. Lights, water paid. Cheap rent. 5-7182. 8

1329 Garfield—Bedroom apt., private bath, entrance, one child accepted. -14

1501 So. 11th—4 room, private bath, 3-4944 for information 5

1530 G—Attractive 4 room, all private, gas heat. Adults. 2-5032. 5

1527 Washington. Bedroom apt. second. Private bath. $60. 3-7495, evenings. -2

1530 Washington—Lower duplex, 3 rooms, bath. Stove, refrigerator. 3-3025. -5

1535 Dakota—Duplex, 2 bedroom, full basement, garage. Adults 3-9983. 8

1710 D—2 rooms, bath, $45; 4 rooms, first floor, $65. Earn part. 2-1379. 3

1716 E—Lovely bedroom apartment. 4 rooms & bath. Air conditioning & heat furnished. Adults. $87.50. 5-7334. -5

2103 A — Livingroom, bedroom, kitchen, bath, 2nd floor. Adults. Lots storage space. 3-9217. -9

1640 G—3 rooms, plenty of closets, private bath, $65. Utilities paid. 5

2048 K—Duplex, 3 rooms, bath. TV antenna. $52.50. 5-7286. -7

2336 B—Choice upper duplex, many windows, 4 closets, draperies, stove. Laundry, soft water. Responsible adults. 5

2225 D—large basement, private bath, entrance, stove, refrigerator. $45. 3-0317. 5

2733 Que—3 rooms, clean, 2 closets, private bath, entrance, garage. $50. 2-3462 after 6:30 pm. 7

2918 S—Upper duplex, 3 rooms, bath. Including heat, $50. Yard. 2-3361. 3

3323 Starr—5 rooms, GE kitchen, $94.50. 2-3319 days. -7

3835 South (rear of Dairy Queen) Slick, modern, large efficiency for couple. New range, refrigerator. Utilities paid. Busline. Only $50. 4-2462. -7

4744 St. Paul—2 & 3 room apts. Nice & clean. $27.50 & $30 2-5718 7

Attractive upper duplex — 3 large rooms, bath. Private entrance. Utilities. $67.50. After 6 pm. 6-6457. -8

Available, 3 rooms, close in, utilities, $42.50. 2-7295, 8-5 PM, weekdays. 4

Basement, 3 rooms, outside entrance, utiliites, garage, near bath. ½ block east Goodyear. Available Sept 7. $40. 6-4589. -8

Bethany—First floor, 3 room duplex, modern. Utilities. Child. 6-4213. -7

College View—1 bedroom, private entrance & bath. Utilities except lights. $45 4-1531. -8

Clean 3 room apt., private bath, entrance, close in. Adults. Reasonable. 6-2193 -7

Clean 3 rooms, kitchenette, private bath, adults. No pets. 2-6237. -5

Close in duplex—4 large rooms, 1 bedroom. Insulated. Auto. gas heat. Garage. $65. 2-3361. 5

DANDY DUPLEX
Nice living room with kitchenette, bedroom, lots of closet, laundry facilities. $65. 1402 So. 28th. 4-2948, Off. 3-2030. -X

First floor—Choice 3 rooms, bath, employed couple. 2610 So. 11. 4

Living room, kitchenette, bedroom, bath, closets. Private entrance. Adults. 2426 C. 3-5118 -8

Looking for exceptional duplex? Landlord looking for responsible adults. 3-9744. 4

Livingroom, bedroom, kitchen, private bath, entrance. Available Sept. 15. Vicinity 26th & Vine. 2-5438. 4

NEARLY NEW DUPLEX
1366 So. 35—One bedroom, living-dining room & kitchen with stove & refrigerator plus knotty pine recreation room in basement. $75. 3-6836. -7

Northeast Lincoln—2 bedroom duplex apt., garage, full basement, stove, refrigerator, dishwasher, garbage disposal. $98 6-6201. -3

Second floor, 3 rooms, bath. Near Bethany bus. $50. 6-3225. -4

Upper duplex—4 rooms, bath, completely redecorated, utilities. $65. 2-4830. 6

2 blocks south of capitol—one bedroom apt. on first floor, 2 bedroom apt. on second. $75. 2-7049. -8

2-bedroom duplex, garage. Carpeted stairway. Adults. $100. 4-2745. -4

3 room apartment on first floor. Nicely arranged. $65. Adults. Days 2-6958. -5

3 room apt. Utilities paid. $60. 5-8362. 2

3 rooms and bath, basement apt. 3-5255. 2-2574. -7

3 rooms & bath, upstairs, private entrance. 141 So. 9th. 5

3 room unfurnished basement apt. Adults. 621 Washington. 3-1626. 5

5 rooms, private entrances. Vicinity 18th & P. 2-8700. 5

4-room basement; bath, entrance. Garage, $35. Adults. References. 5-1180 after 5:30 pm. 5

4 rooms, bath. Private entrance. Utilities paid. Inquire 2119 R. 8

3 rooms, redecorated, 2 closets, private bath. Utilities. $50. 6-1739. 8

3 rooms, bath, utilities, stove, $40. 3461 No. 51. 6-1707. 4-1744. 4

4 rooms, all modern, new, $75. 6-1066 for appointment. -8

4 rooms, bath, upstairs. Private entrance. Utilities paid. $45. 101 N. 6

2 & 3 room apts. for rent. Good location, near town. 3-6861, 10 am-12 or after 6 pm. 7

Apartments Furn. & Unfurn. 67

13 & Sumner—3 rooms, bath. Utilities. Adults. $45. 3-1129 eves. -7

2927 P. Sept. 14. 3 rooms, utilities, $40-$42.50. 5-2577, 5-2805. 8

Duplexes, first class. Ground floor, gas heat, yard. 2212 Sheldon. 8

Excellent location near Capitol. Quiet and clean. None better in city for $55 or $75. 5-3066. 2

No. Cotner—Large light bedroom apt. kitchenette, really nice. Suitable Wesleyan students. $30. 6-1584. -2

227 No. 11th. Living room, kitchen, bedroom, private bath. Second floor. Furnished $60; unfurnished, $50. 2-6693 days, 6-2771 eves X

4-room apt. suitable for 2 private entrance, some furnishings if desired. 1540 Pawnee. -7

Moving—Packing—Storage 68

Call Doyle's Transfer. 4-2975. Reliable service. Reasonable rates. Free estimates. 1

CALL CHETS TRANSFER. 2-3151, for your moving date. Experienced men. Local & long distance. 4-4315. 24

Houses for Rent 69

1132 Rose—For middle aged couple. Exchange rent of beautiful furnished 4 room apt., upstairs for boarding retired minister who occupies separate apt. Available Sept. 20. Garage available. 3-7832. -3

Houses for Rent 69

1800 Pawnee—Ultra-modern 2 bedroom home, complete basement & garage. Less than 1 year old. Available immediately. 8

All modern 2-bedroom house, near South Street. $80. 5-1212. -5

BRAND NEW COURT
2-bedroom apt. ground floor. Children welcome. $65. Part utilities furnished. 6-6847. 2701 No. 27. -5

Large 5-room house, full basement, auto. hot water, shower, 220 wired, $60. 1148 Dawes. -7

Near 19th & M. Will rent whole house or 2 separate newly decorated apts. Adults. 2-3918. 5-7945. -7

5 rooms, southeast, gas furnace, garage. $80. Available immediately. 3-8313. -8

5 room modern home. Northeast School. Vacant. Inquire 6236 Huntington. -5

9 room dwelling, completely furnished, suitable for nursing home for approx. six patients, located southeast, walking distance. Nurse preferred. Box 409 Journal-Star. 4

7 room house, 1 or 2 children accepted. 2-1182, 2-3412. -7

Houses for Rent Furn. 70

Large, convenient. Can divide, making rent cheaper. Yard, porches. 6-7582. 8

5 room house close to Wesleyan. Finished basement. 6-6827. 6-1827. -5

Wanted to Rent 71

Couple and child desire 2-bedroom house. Oct. 1. 3-7141. -8

Couple, child, desire modern nicely decorated 2 bedroom unfurnished house by Oct. 1 or 15. $70. 4-6706. -3

Desire 2 bedroom house, furnished, in south part, by Nov. 1. Good references. 4-1859. 4

Unfurnished 2-3 bedroom house or duplex. South Lincoln. 4-2714. -3

University graduate, family desire 2 or 3 bedroom house. 6-5530. 8

Working couple desire furnished bedroom apt. Oct. 1. 3-1264. -7

Want sleeping room in private home. Vicinity 24th Sheridan. Gentleman. References 3-7983 after 7 pm. Hallock. -8

Young man transferred to Lincoln with national food concern wants 2-3 bedroom house. References. 5-9354. -7

2 bedroom house, unfurnished. Prefer Northeast Ag College. Dist. $65. Adults 3-7054, 6-3053. -7

3-4 bedroom house or duplex. Irving District. Rent open. 4-4353. 14

Office, Store Buildings 72

15 & O — Office space available. Reasonable. 2-8364. 11

2141 South 10th, store room 18'x25' street floor, suitable for office or small business, will remodel to suit tenant. Rent reasonable. 2-1798. 8

Desk space in one of Lincoln's better office buildings. Phone and part time secretary available. Box 383 Journal-Star. -7

Single suite, Midway Building, 15th & N. Air conditioned. $30.50 monthly. Call C. C. Kimball Co., 2-7575 A

Store bldg. with private offices and rest rooms. 2219 O. Street floor, modern. No back entrance. Reasonable rent. 4-2696. 26

Acreages & Farms for Rent 74

160 acres, unimproved, near Ceresco, references required, give telephone number. Write to Box 425 Journal-Star. 2

Farms for Sale 75

By owner—80 acres, 2 miles west, 2¼ south of Pen. 3½ miles from Lincoln city limits. Modern house, insulated; no wasteland, graveled highway. Priced, quick sale. W. J. Hendricks. 3

Executors Sale
To settle estate, I have a farm to sell. East of Lincoln, Nebr. Good improvements. Louis B. Finkelstein, Executor.
1109 Fed. Sec. Bldg. 2

FARM FOR SALE
Productive 160 acre farm located approximately 8 miles southwest of 10th & O Streets, Lincoln.
Excellent improvements, which include modern house, pressure system, Grade A dairy, good barn, milk house, loafing shed, concrete silo, hog house, hen house, combination corn crib and granary; near school, on graveled road. 6
The First Trust Co.
Trust Building—Farm Dept.
Phone 2-1201

Land is selling—We are selling it.
CHRISTIAN & LENSER A
209 Fed. Sec. Bldg. Lincoln, Neb.

MILLER ESTATE AT AUCTION
760 Acres Custer County Land, 4 miles west of Litchfield, Nebr., on gravel.
Positively sells to the highest bidder, no postponement.
At the Opera House in Litchfield, Nebr., on
TUES., SEPT. 8, 2 PM
560 Acres consist of 310 A. plow land in good state of production, 250 A. Buffalo and Elk grass pasture. Buildings: 6 room house, barn, hog house, 2 chicken houses, garage, crib and granary; not in the best condition but livable and occupied. Well, windmill and 2 pasture dams. A good unit for home or investment.
200 Acres across the road north, nearly all broke, unimproved.
Land will sell together or in tracts.
TERMS: 20% on sale day, balance March 1, 1954 when possession will be given. Subject to 75% of oil and mineral rights.
Write for complete sale bill to
KEELER & HUEBNER, Loup City, Neb., or
DWAIN WILLIAMS, Broken Bow, Neb.
Auctioneers. A

Well improved farm close to Lincoln. Possession now. 4825 1 -3

160 ACRES
1 block SE of city limits, good modern 3 bedroom home with new carpeting. Several outbuildings. This is rolling land and can be split up to suit. Good location in path of city's growth. Owner retiring. Let's go see it. Call Don McGinnis, 4-6400 or 2
SWEENEY & CO.
13th & L Sts. 2-7095

80 ACRES IMPROVED
Just 4 mi southeast of Lincoln. Good road, 6 room home, good productive farm. $15,000. 3
ALLEN REAL ESTATE
Bob Allen 4-2343 Loys Smith 3-3835

320 acres, near modern house, running hot and cold water, electric lights. ½ mile from town in Boone Co. Good improvements. X
E. C. Deinert Real Estate
410 Cont. Bldg Lincoln 2-8006

Acreage for Sale 76

COOLER OUT HERE
Tree shaded 6 room home on a hilltop near College View School. Electricity, city water and sewer, gas heating plant. 6 acres, fenced; field crops, trees, garden, out buildings. -2
CLINGERMAN CO.
1550 So. 17th Realtors off. 3-4258
Home phones 3-1995 or 2-5011

Nice family home, 3 acres corn and garden, a pleasant community. Might finance. Harry Miller, 214 Nobes Ave., York, Neb. -2

Lots for Sale 77

Building lot, new district, on paving, 57x202 ft. Everything paid 45 & High. 4-6152. 5

For building lots, new residential area, near Merle Beattie School—see Clinkenbeard, 3841 So. 18. 3-4405. 5

HAVELOCK
First east and first west of 5633 Kearney, water, sewer, gas. Easy terms if desired. 3-6728. 3

LOTS—ACREAGES
Home & Farm Loans X
MARK & PACE WOODS
1216 Sharp Bldg. 2-6355

Large lot, 121x140, will divide, make offer. 5-6653. 7

Nice corner lot, 60x142'. Paving, sewer, water in. 3829 W. 6-2680. 3

Two nice lots, all specials paid. Southeast. 5-5107, 2-7836. 5

40-ft square cement block bldg., can be used for garage. 1600 West O. Commonwealth Co. 2-6958

183' frontage just south of 2505 So 40. West side. See & make offer. Owner. 3420 Van Dorn. 4-3076. 5

6 lots near 57 & Kearney. Specials paid. Terms. 6-3083 evenings. 5

2601 So 38—Nice level lot, 50x140, new paving, sewer, gas & water paid. Only $600. -4
HAROLD H. CLOSE
Member Multiple Listing. 3-8305

Bus. Property—Sale-Rent 78

For Rent—20'x45' building in Randolph Dist. 3-4844. 3

Investment Property 79

Cheyenne, Wyo., income property by widow unable to manage. Write Hattie B. Creel, 1405 Archer St., San Luis Obispo, Calif. 5

INCOME PROPERTY
2 story, well-built, well-designed, brick 4-plex. Fine location near Ag College. Call for details.
C. C. KIMBALL CO.
H. Obbink 2-2936 Jim Seward 4-3414
Bill Schenck 6-7040 E. Blue 4-2860
Sharp Bldg. 2-7575 2

Homes for Sale 82

129 B—4 rooms, 2 bedrooms, modern, $3,550, $500 down. 3-5038. -7

386 So. 46—Close to school, bus, shopping center, 18 ft. living-dining L. 2 bedrooms, garage. Basement insulated. 4-5961. -4

542 A—good 3 bedroom home, oak floors, large kitchen with good built-ins, full basement, gas furnace. Garage, shop, chicken house. $7350. 4
2-6158 TOMEK RL. EST. 2920 Q
MULTIPLE LISTING MEMBER

900 Charleston—7 room modern home, $6,750. Terms. Penner. 3-3961. 4

1719 SUMNER
AT AUCTION SEPT. 9
TO INSPECT CALL 8
C. S. QUICK 3-6728

2919 So. 9—Newly decorated 5 room home. Full basement, garage under house. By owner. 3-9971 after 6 pm. -4

2201 SO. 37TH
One yr. old 3 bedroom brick, carpeted livingroom, venetian blinds, full basement, 3 stall garage. By owner. -5

2933 SO. 40
Lovely 3 bedroom brick, 4 years old. Carpets, fireplace, knotty pine basement. 3
Bartlett & Co., 2-6693
Jones 2-2261 Bloomfield 3-2554
Johnson 3-4404 Schumacher 6-2771
Bartlett 4-4355

5635 HARTLEY—$9500
Near new 2 bedroom frame, divided basement. Leaving city. Must sell. X

A NEWCOMER?
Call 2-1201 we'll gladly help you buy or rent the home or apartment to fit your needs. You'll find useful, too, our map of the city showing school districts. Our office is conveniently located in the Trust building at 10th and 'O' Streets. Stop in or call 2-1201. X
FIRST TRUST CO.

A GOOD 3 bedroom home in Ag. district. Beautiful living room, fireplace, dining room and breakfast nook. Gas heat. Full lot. $11,500. Call Bob Horner 3-4638. X
AUSTIN REAL ESTATE
1927 A REALTOR 3-8169
MULTIPLE LISTING MEMBER

A Sensible Small Home
At a low price, low taxes, low heat cost, close in location, paving paid. 2 bedrooms, 20 ft. living room, very attractive all new kitchen and dining space, bath in black and white. All new basement, gas heat, garage. $6,750. 3
C. S. QUICK 3-6728

A COZY HOME
Just a year old, two bedroom frame home with possible third bedroom partly completed on 2nd floor. Neat as a pin. $2,500 will handle. Your invited to see it today! 2
THE LINDEEN CO.
2-8077 Res. 4-3935

ALMOST NEW
2 bedroom home with stairway to additional room up. Full basement, breezeway, garage. A lovely home, nice high location, southeast. Near 54 & Pioneers, price $13,700. -2
ALLEN REAL ESTATE
Bob Allen 4-2343 Loys Smith 3-3835
Multiple Listing Member

A DANDY
New 3-bedroom stone close to school. Living room with picture window, beautiful kitchen with dining room, tile bath, finished basement with kitchen and ½ bath. Garage. Well landscaped. Call now. 1
Bartlett & Co., 2-6693
Bloomfield 3-2554 Jones 2-2262
Johnson 3-4404 Schumacher 6-2771
Bartlett 4-4355 1

AG. DISTRICT
Near 33rd & Orchard, 5 rooms and bath downstairs for owner. Apt. with private bath up, rents for $40 Mo. Price only $6,500. Terms $1,600 down, balance $75 Mo. 6
MARTI & McCOID
622 First Nat'l Bank
5-6367 6-4814 6-5947 2-2950
Multiple Listing Member

AG COLLEGE
This is a dandy 5 room brick with finished basement, could have an apt. Exceptionally clean $11,950. This won't last long at this price. X
JOHNSON-SCHAFER
Off 3-2030 6-2748 4-2948

Beautiful home 2144 B, center stairway, large livingroom, fireplace, diningroom, modernistic kitchen, diningroom, 4 large corner bedrooms up. Best Buy. Lindblad. 3-8180. -7

By owner. 456 So. 24. 2 bedroom frame house 4 yrs. old. Carpeted, venetian blinds. Full basement. Plenty of trees & shrubbery. Garage, 12 x 20. Price $12,500. 2-2598. 2

BUYS OF THE WEEK
1—Small 4 rm. & bath in nice condition, gas, furn.; ½ blk. bus, 2 blks. school; under $4,000.
2—Stone duplex in Bethany, well built, good location, good income; all on one floor.
3—Ask about our new home in Holmes school area for as low as $1,200 down, FHA.
State Securities Co. 2-6396
Carel or Hazel Stith 6-5577
Fred Sasek 4-5879 3

BETHANY
1. Large 10-room home or duplex, gas heat. Only $4,750.
2. New homes ready to decorate. $7,950 up.
Snipes 6-2619 Wenzl 6-5189
Office 2-9321 X
Action Realty Co. Inc.
MULTIPLE LISTING MEMBER

Bungalow—near 24th Park, has an "appeal"—you'll like it. Schools—Prescott, Jr. High, Blessed Sacrament. Only $9,750. 3-8180. -7

RANDOLPH SCHOOL 4 BLOCKS
3 bedroom brick, level lot, large kitchen, fenced back yard, recreation room. $14,750. -5
STATE REALTY CO. 2-4073
Mrs. Macaluso 3-7073 Stahn 2-5547
Multiple Listing Member

Buying or Selling—Call
CHAMBERS-DOBSON X
Roach 5-8281 Schultz 2-3345

Brick duplex near new, good southeast location. Owner. 4-2480. 7

Country Club District
Leaving state, must sell new Ranch Home. 3 bedrooms, livingroom, with large window wall. Diningroom, kitchen with eating space, 1½ baths plus 18x11 ft. TV room all on one floor. Oversized garage, fenced-in back yard. $25,000. No Realtors. Call 5-1162. Make offer. -4

Clean 6 room brick, Brownbilt addition. 3851 B. Owner 5

CLOSE TO SCHOOL
2-bedroom bungalow with dining room, modern kitchen, new bath, finished basement. Regular gas heat. Large lot. Possession soon. Only $10,000.00
Bartlett & Co., 2-6693
Johnson 3-4404 Jones 2-2261
Bloomfield 3-2554 Schumacher 6-2771
Bartlett 4-4355 1

COUNTRY CLUB DISTRICT
ON JACKSON DRIVE—This Colonial family home has vestibule, large living room with fireplace, dining room, kitchen with nook and half bath down. Three large bedrooms up, tiled bath, many large closets and built-in book cases. Full basement. Maid's quarters with fireplace, double garage, beautiful sodded, landscaped lot. Shown by appointment only. -6
WAGNER & CUTTELL
503 Cont. Bank Bldg. 2-2627
Della Calvelage 4-1466, all hours
Eve. and Sun., Wagner 6-2624

Duplex—excellent location, So. 25th, Prescott school, 2 bedrooms in each apt., everything separate, gas heat, lights. Only $12,000. Lindblad 3-8180. -7

Drive by 2305 So. 34th and see this 2 yr. old lovely well located 2 bedroom plus dining room home and priced at only $9,950. Do not disturb occupants. Veach 3-3147. -4

DUPLEX
and a good one. Has 5 rooms and tub bath on each floor. Large lot; 2 car garage. You can have a fine home on the first floor and collect $80.00 a month besides. This you should see. Drive by 1730 So. 25th, then call us 2
Culbertson, Roe & Bell, Inc.
THE OLDEST FIRM IN THE CITY
115 No 11th REALTORS 2-6781
ValWeiler 3-2831 H.H.Garrison 6-6966
LesFoight 4-2491 R.O.Jacobsen 3-2168
Joe Fenton 3-2053 L. T. Shirk 3-4444

For A Quick Sale of Your Property
Call
Dan Foley
Off. 2-2334 Res. 4-6577
Multiple Listing Member X

Homes For Sale 82

EAST UNI PLACE
ONLY $5,150
All modern 5 room home, 2 lots, owner leaving for Tennessee. This won't last long—better hurry—"CAUSE"— -5
It's on The Multiple Exchange
Harold H. Close 3-8305

EVANS & MOORE
Offer Fine Quality Homes In The Medium Price Range In Beautiful "LINWOOD MANOR"
You find features and workmanship that mean "Quality" in the family homes by Evans & Moore, and prices that make you say "Worth the money!" Call today for an appointment, or drive out. Linwood Manor is 2 blocks south of Randolph and west of 48th St. X
EVANS & MOORE
Builders of Better Homes
Member Nat'l Home Builders Assn.
4-2656 4-2538

Excellent Brick
3 bedroom home in beautiful Woodsshire, fully air conditioned, finished basement, 2 stall garage. Large rooms. An excellent family home. Call Bill Kimball 4-6248 or office 2-7606. 2
"Dick" Kimball
IN THE STUART BLDG.

EXCELLENT DUPLEX—4 rooms each floor. All in splendid condition. Gas heat. Full lot. Close in. $10,500. M. Coatsworth, 3-2636. T. Weresh, 3-3836. X
AUSTIN REAL ESTATE
1927 A St. 3-8169 Realtor
MULTIPLE LISTING MEMBER

FINE DUPLEX
Near Elliott School. Two big units, one down, one up, both very roomy and in perfect condition; basement also has two finished rooms and full bath for additional income; double garage, full lot. Priced at $13,500. Call Merlin L. James at 2-6621 or 4-4874. -2
HARRINGTON CO'S.
Realtors 229 South 13th

FIRST TIME OFFERED
EXCLUSIVE LISTINGS
THOMPSON SUMMIT
Two bedroom stone bungalow, stained woodwork, entrance closet, very nice kitchen with breakfast space, venetian blinds. TV antenna. Full basement; outside stone fireplace; 60x220 landscaped lot. Price $10,500. Will G.I. at $1,000 down.
NEAR 44TH & J
Three year old 2 bedroom basementless with attached garage. It is absolutely in new condition. Carpeted "L" shape living room and dinette. Venetian blinds thruout. TV antenna. All specials paid. Price $10,750. You will like this home and location.
Beckman Real Estate
705 Fed. Sec. Bldg 2-2996
3-4657—6-2650—4-4862 5

"Fine workmanship, quality and fair price" is our motto. Will build on contract. 6
CORNELL-SAMPSON
5625 L 4-4589

GOOD BUYS
Northeast, 2-bedroom brick, nicely landscaped. Only $11,000.00.
Southeast, 2-bedroom, living room, dinette, utility room, attached garage. Priced to sell. 4
Bartlett & Co., 2-6693
Johnson 3-4404 Jones 2-2261
Bloomfield 3-2554 Jones 2-2261
Bartlett 4-4355

Good 5 room house in Elmwood. Lights, gas, water, gas heater, range with house this week $1100. See Rev. Harrell, Greenwood. A

Hawthorne-St. Teresa—2 bedroom prewar home, living room, dinnette carpeted. Kitchen eating space, tiled bath, full basement, attached garage. Landscaped yard. Excellent condition. Under $12,000 4-3016. 5

HERE'S YOUR PROOF!
There's None So New!
AS OUR CUSTOM BUILT HOME on 39th and J Street
All phases of luxury living and comfort has been combined to make this your home of a lifetime. X
BUILT BY
2-4070 W. F. STEELE CO. 3-0474

HOME AND INCOME
4 rooms and bath in each, upper rents for $50. New gas furnace. Insulated, under $7,000. 2
C. S. QUICK 3-6728

House to remove. Location 3715 South 19. Send bid to Business Affairs Office, 2215 Randolph not later than Sept. 17, 1953, 2 p.m. Board of Education reserves the right to reject any or all bids. 3

IN RANDOLPH DIST.
If you have $1,000 and need a new home call Kinnett, 4-2720. -4

IMAGINE
All the following attractions are available in this 2 story frame home priced under $17,000—4 bedrooms—2 full baths—space in the kitchen for eating—regular dining room—possible recreation room—gas heat—a full divided basement, and a 3-stall garage. -2
Frerichs 3-5527 Cekal 3-6655
Loomis 4-4951 Office 2-7367
LOOMIS & JOHNSON
LINDELL CORNER—239 SO 13

INCOME PROPERTY
Desirable 2 apt. modern home, 4204 So. 49. Redecorated & painted. Full basement. Completely insulated. Exceptionally convenient kitchens. One with snack bar & wired for electric stove. Long livingroom. Very comfortable. $8,000. Owner 4-3700 evenings. 2

LOOK THESE OVER
1. 3239 SOUTH 46th—$6,000 will buy this two-bedroom home, full basement, gas heat, two lots 167 feet deep
2. 3248 STARR—near Ag College. Brick 2½ stories, 12 large rooms and enclosed sleeping porch, gas heat, income possibilities.
3. 3291 RANDOLPH—4 nice bedroom home. Living room with fireplace, dining room, nice kitchen, full basement, gas heat. St. Teresa & Randolph school dist.
4. SEE 1811 SO. 16th—9 rooms, 3 baths. There are four apartments, and all are rented. Income over two hundred monthly. Three of these apartments are furnished. Appointment, please, to see any of above properties. 2
GALE W. SMITH
Realtor 221 So. 29th Phone 2-6256

LOVELY BRICK
This home has large carpeted living room with fireplace, lovely den, dining room with lots of built-ins, carpeted bedroom with ½ bath, dandy kitchen with closed in patio, all on first floor. Second floor has 2 large bedrooms with big closets and big store room, full bath with shower. Fine basement with rec. room. This home is near Randolph School. If you have small children you will enjoy it as much as we have. $19,500. Owner 4-2948, office 3-2030. -X

LOOK! LOOK!
In perfect condition inside and out, this home in a beautiful high Southeast location has living room, (fireplace), dining room, large kitchen and half-bath down, three large bedrooms and full bath up, wonderful wide lot and double garage. See it today! Call Merlin L. James at 2-6621 or 4-4874. -2
HARRINGTON CO'S.
Realtors 229 South 13th

Leaving town—Must sell lovely 8 room brick and stucco home, near busline. Prescott-Irving and Lincoln High. Sunroom upstairs and down. 1½ baths, automatic appliances stay with house if desired. Double garage. Full lot. Possession soon. Priced right. Call for appointment. 3-4832, 2-4787. -8

MANY WANT
Rooms with size as well as number. This three bedroom brick has lots of room for eating in kitchen, a full size dining room opening on to patio, abundant built-ins, wide lot, breezeway, garage, finished basement. Newly decorated, only five years old. $17,000 and well worth that price. By appointment only.
THE LINDEEN CO.
2-8077 Res. 4-3935

My equity in a 2 bedroom stone house, in a court. Full basement; gas heat, garage attached. On two bus lines. Call 5-6691 Sundays or evenings. 5

Homes For Sale 82

NEAR KIMBALLCREST
New 2 bedroom brick with a 14-22 lined attached garage. Center hall plan. Birch doors. Plastered walls. 60-150 lot. Full basement. One of the last new homes available in this choice location. $14,750.
RANDOLPH DISTRICT
Near new 2 bedroom Silverdale stone. All blonde woodwork. Tile wall bath. Recreation room. Garage.
AGR. COLLEGE
New two bedroom brick. Center hall plan. Long Bell kitchen. Full basement. Garage. Price $12,850.
UNIVERSITY PLACE
GI—$980.00 Down
Five months old two bedroom frame. Hip roof construction. Birch doors. Thermo picture window. Full basement. Very nicely landscaped 3
Beckman Real Estate
705 Fed. Sec. Bldg. 2-2996
6-2650—3-4657—4-4862

Near Northeast High—3 bedroom frame home almost new, good condition. $10,500. E. Austin, Realtor, 3-8169. X

Near 41st & L Street
WE HAVE a beautiful 2 bedroom with a large living and dining room. Combination heat and air condition. This home is TOPS and priced right. $10,350. Small down payment will handle. 4
J. PAUL KYSAR CO
2-3223
formerly Felton Real Estate
3-4847 4-4008 3-6234

North of the Border
Featuring two large bedrooms. A long (22') living room. Beautiful kitchen. Full basement. Nice cool shady back yard. On pavement. So cheap at $6,500. Call 4
The Commonwealth Co.
2-6958
C. W. Hiatt, Realtor 3-5780

NEAR 21 & DUDLEY—6 room bungalow, oak floors and woodwork, full basement, double garage, only $6000. Make an offer. 4
2-6158 TOMEK RL. EST. 2920 Q
MULTIPLE LISTING MEMBER

NEAR LINCOLN HIGH
4 bedrooms 2 up, 2 and bath down, full basement, gas, deep yard. Near Randolph business Dist. Vacant. $8,500. 3
C. S. QUICK 3-6728

New $10,000 2 bedroom home reduced to $6,500. Will G.I. 6-3832. -8

No Finer Homes For Discriminating People Than On "Hill Drive" In Evans & Moore's "LINWOOD MANOR"
Here are fine 2 and 3 bedroom homes that incorporate the latest in new ideas for making a home truly a place to enjoy and show with pride. The extra quality features, individual designs, and superb workmanship make them Lincoln's outstanding better homes. Call today for an appointment to see them, or drive out. "Linwood Manor" is 2 blocks South of Randolph and west of 48th St.
EVANS & MOORE
Builders Of Better Homes.
Member Nat'l Home Builders Assn.
4-2656 4-2538 X

NORMAL—Reconditioned, insulated, 4 rooms, oil heat, garage, $7,500. A
R. A. BICKFORD BROKER 2-1344

New Low Cost Homes
Only one left at $5,500. Located at 2940 Leighton. Only $750 down and monthly payments just $39.00!!! Better call now! X
Witt & Juckette
633 No 66th 6-2347
Eves. & Sun. 4-5239 or 4-6903
Member Nat'l Home Builders Ass'n.

New 5 room house. Low down payment. 6-3832. -5

OPEN WED. EVE.
7-8:30
410 SO. 47
2 bedrooms, living room-dinette L. Attached garage, large lot. Beautiful location. $10,500. $1,500 will handle.
STATE REALTY CO. 2-4073
Mrs. Macaluso 3-7073 Stahn 2-5547
Multiple Listing Member 2

Only A Few Left
in our 40 to 41 and Adams project. Fine new 2 and 3 bedroom homes nearing completion. Prices $8,500 to $8,950 with everything paid—no extras. DOWN PAYMENTS AS LOW AS $500 with easy monthly payments, too. Close to shopping, bus, schools. Call and let us show you. x
Witt & Juckette
CONSTRUCTION COMPANY
633 No. 66th 6-2347
Eves. & Sun. 4-5239 or 4-6903
Members Nat'l Home Builders Ass'n.

ONLY $6250
This is a clean home. Livingroom, bedroom, bath, kitchen & diningroom on first floor. 2 bedrooms up. Part basement. Gas heat. For the price you can't beat it. 1733 No. 31 -X
JOHNSON-SCHAFER
3-2030 6-2748 4-2948

ONLY $4,500
One story 6 rooms, bath, gas heat, garage. Fully modern. Extra clean and in fine repair. North side, close in. 2
C. S. QUICK 3-6728

Owner—Attractive 2 year old Rancho brick. Country Club district. 2 master size bedrooms. 3-0392. 7

QUICK'S SPECIAL
2 lots on corner, one for garden or resale, one story 5 room home, gas heat, 2 stall garage. $6,350. Tax $75. Highest heat, $14. Look into this. It's 2992 Orchard. 3
C. S. QUICK 3-6728

RANDOLPH
Brick Duplex at 40th & Garfield St., with double garage, $13,750.
Wenzl 6-5189 Beals 3-2986
Office 2-9321 X
Action Realty Co. Inc.
MULTIPLE LISTING MEMBER

RANDOLPH DIST.
New 2 bedroom home, must sell equity or take late model car or house trailer as part payment. 4-2720. 26

RANDOLPH SCHOOL
If you need this 3 bedroom and nursery can be bought for $10,900.-X
PUCKETT REAL ESTATE
3-4238 4-6256

RANDOLPH SCHOOL DIST.
6 room frame, nice neighborhood, close to busline, gas heat, double garage. Owner. 4-2205. 29

REFEREE SALE
Sat. Sept. 5th, 2:00 P.M. at 1002 B. street. A very well built brick home or income property. Has large living room and dining room, two bedrooms, bath, sun parlor and large kitchen on first floor. Beautiful oak finish, four room apt. upstairs. Full basement with recreation room, laundry, fruit and furnace room, gas furnace, automatic hot water. This property is in very fine condition south front, good location, garage. Sells to the highest bidder subject to confirmation, merchantable abstract of title will be furnished. A
Towle, Young & Sheaff, Attorneys
E. J. NIEMANN
Thomas J. McManus, Referee
Auctioneer. 2-5575

SCHOOL? TIME?
Let your children go by themselves from this 3 bedroom home near Irving. Save as much as an extra day and week. Clean, all on one floor, half bath in basement. $12,750. -2
McMASTER CO. 3-8877 Res. 3-4576

Southeast, 2 bedrooms, living-dining room & bedrooms carpeted. Utility room, air conditioning. Fenced back yard. 3-6620. 8

SO. 48 SPECIAL
Enjoy fresh country air yet have all the conveniences of city living in this 2 bedroom near new bungalow with attached apt. to rear for added income. Yes, it has garage and a 78 ft. wide fenced yard. You will agree it's a bargain at only $12,000. -x
KREMER REAL ESTATE
Off. 4-2662 Eve. 4-4009 Malone 4-3000
Multiple Listing Member

Home Owners, Attention
When you list your home for sale with any one of the REALTOR offices below, complete information is then distributed to the other nine offices. This gives you 48 full time salesmen working for the sale of your property. So in selling WHY ACCEPT LESS THAN THE BEST—CALL NOW.

FIRST TRUST CO.	2-1201
C. C. KIMBALL COMPANY	2-7575
DICK KIMBALL CO.	2-7606
THE COMMONWEALTH CO.	2-6958
SWEENEY REALTY CO	2-7095
LOOMIS & JOHNSON	2-7367
CULBERTSON, ROE & BELL	2-6781
BARTLETT & CO.	2-6693
HARRINGTON CO'S	2-6621
CLINGERMAN CO.	3-4258

Homes For Sale 82

Strange Neighbors
Look out that large front window any day, and there across the street you'll see them endlessly walking, swinging a big stick. But they're good neighbors and you'll enjoy living in this super 3 bedroom rancho with 2 fireplaces, two stall garage, nice porch facing the Country Club Golf Course. Would you care to inspect—Watch out! Duck!

UNION COLLEGE
Location. Close to College View shopping and school 1½ story, 2 bedroom and lots of storage space. Only $8,000.

FOR SALE or TRADE
Owner needs a smaller home. This is a stone Cape Cod with 3 large bedrooms and bath downstairs and 1 room and bath up. Nice play room in basement with fireplace 2
C. C. KIMBALL CO.
B. Schenck 6-7040 E. Blue 4-2860
J. Seward 4-3414 H. Obbink 2-2936
Sharp Bldg. 2-7575

S. S. SPECIALS
1—3 bedroom 35 & Melrose, in good repair $1,000 down.
2—2 bedrm in West Lincoln with ½ blk of ground. A built home, newly decorated. Ruscos.
3—3 bedroom Gunnison with utility rm. by Kimblecrest with 4% GI loan, don't miss it.
4—48 & Leighton 3 bedrm 1 flr., gas furn., garage & bus lines, close to shopping $6,000.
5—Choice income, a duplex in Ag College with extra furnished apt. in basement, $220 mo. income from 3 apts. GI loan can be assumed.
6—On Plum St. a good 3 bedrm., 2 story for only $1,000 down with gar., gas furnace, lot with lots of shade.
7—New 2 bedrm. with attached garage on So. 36. Ready to move in soon.
8—2 beautiful Silverdale stone homes in Sheridan School area which have everything for choice living conditions. A pleasure to show.
9—On Mohawk a 2 bedrm. with dining room & fireplace, fenced back yard, garage, vacant. Can move right in. 3
State Securities Co. 2-6396
Carel & Hazel Stith 6-5377
Fred Sasek 4-5879

So Close To School
Featuring 3 bedrooms; 12 years old; on pavement. Fenced back yard. Two stall garage. Full basement. Gas heat. Nicely decorated inside and out. It is close to bus and stores. Just what a family needs. Priced at $11,750. A whole lot for so little. 4
The Commonwealth Co.
2-6958
C. W. Hiatt, Realtor 3-5780

SPECIAL BARGAIN
Nice 5 rooms and bath, full basement, large lot, close to Sheridan School. 2
L. C. JOHNSEN 2-3040
6-5818 311 Liberty Life 3-5244

Stone home, brand new. 2 bedrooms, basement finished with bath, double garage. 2443 So. 38th. 4-3076. See owner at 3420 Van Dorn. Prices slashed. 5

SWEENEY'S
FINE MEDIUM PRICED MODERN HOMES
SOUTHEAST
Attractive frame home 1 year old. Nice size kitchen & dinette, comfortable living room, 2 bedrooms with closets, full basement that's an extra fun room, breezeway & garage. A fine modern home. Close in. Only $12,650. Call Burnett 3-8801.
Near Holmes School
No stairs to climb in this 6 room, 3 bedroom home, kitchen with dinette space, utility room, excellent condition, beautifully decorated, see it now. Only $11,500—$2,050 down and $69.18 per month. Call Rogers 3-9655.
4 BEDROOM HOME
2 story older frame home, 4 bedrooms with large closets up, living room, dining room, kitchen, oak floors, gas heat, full basement, close to bus, schools, shopping. Near 27th & Sumner St. Possession now. Only $10,000. Call Elmer 5-6822.
$1,000 DOWN
and $65 per month buys this clean room home, extra large lot, good north location, near schools. Call McGinnis 4-6400.
We have several homes that can be bought on contract for deed, this takes a lower down payment than the usual finance terms and balance like rent. Call salesmen for information. 2
Sweeney Realty Co.
13th & L. 2-7095

SHERIDAN SCHOOL
A very nice 3 bedroom 2 story home close to school. 1½ baths, carpeted and in excellent condition. A very fine home in which to raise a family.

2 WELL BUILT PETERSON-BUILT HOMES IN SOUTHEAST SUMMIT
One has basement and is beautifully carpeted, the other without basement. Both owners leaving city and must sell. For more details and prices call Lloyd True, 4-2814 or 2-7185.
PETERSON CONST. CO. -5

SEE JOHN M. MILES
TO BUY OR SELL 2-2359 5

SOUTH 11TH
Three room frame. Regular gas heat. Basement, paving. Price $4,000. Ivan Butler 6-1766. 8

TAKE A TIP
And see this brick. Ranch type home which has 3 bedrooms (plus a 1 bedroom apartment in the basement), 1 bath, space in kitchen for eating, regular dining room, gas heat, full basement, and single garage. -2
LOOMIS & JOHNSON
Frerichs 3-5527 Cekal 3-6655
Loomis 4-4951 Office 2-7367
LINDELL CORNER—239 SO. 13

Two bedroom with full basement. Owner moving out of town.
Assume 4% GI Loan
$860 Down
$66 Monthly
Immediate possession -X
Don Shurtleff & Co.
1309 L Street
Office 2-8047
Eves. & Sun., 4-4088, 3-6321, 3-4007

UNI PLACE
Colorado owner says SELL. Lovely 5 room frame home near 59th & Madison. Built 1945. Two bedrooms. Dinette. Carpeted. Farrenwall basement with bath and knotty pine rec. room. Corner lot. Nice shade trees. Priced reduced to $11,000. 4
MARTI & McCOID
622 First Nat'l Bank, 2-6677
6-4814 6-5947 2-8229 5-6367

UNI. PLACE
Clean, almost new 2 bedrooms
Strauss Price $9,350
LEE A. OW, Realtor
MULTIPLE LISTING MEMBER
2-8216 Pavelka 6-6715 3-5854 2

VETERANS!
as little as
$386. DOWN
buys a new NATIONAL Home! Monthly payments less than rent. X
Don Shurtleff & Co.
1309 L Street
Office 2-8047
Eves. & Sun. 4-4088, 3-6321, 3-4007

-VETERANS-
Compare—Quality, Price, Location, Financing
3-Bedroom, full basement, attached garage, concrete drive, large lot, all specials paid.
Custom built—$11,500
$600 Down
SHURTLEFF
Building Corporation
1313 L Street
(Entrance east side of building)
Office phones: 2-2200, 2-2209
Evenings: 5-1003, 2-9552, 4-4206 9

Homes For Sale 82

VERY GOOD BUYS
Five room oak finished, gas heated bungalow. Garage. Prescott District.
Four rooms like new, utility room, attached garage. Witherbee road.
Seven large rooms, gas heat, 1½ baths, 2 car garage, a real family home in Prescott District. 2
STAR REAL ESTATE CO. 2-7319
C. F. Theobald F. Slade Mrs. Wilson
5-7862 4-2603 3-5920
MULTIPLE LISTING MEMBER

Witherbee Gardens—2 bedrooms, attached garage on choice lot. Assume mortgage. By owner. 4-5561. 5

Will sell equity in apt size house, modern. 4-4849. -7

WOODS AVE. STONE
Is another first. 2 bedrooms, 12x13 and 12x12; livingroom 21x13 with fireplace, dining room 11x13. One of the finest kitchens you have seen, full basement. Garage.
HOLMES SCHOOL
2 bedroom frame with stone trim. Large livingroom. Kitchen with eating space. Complete finished basement apt. renting at $65. A fine home in a top location.
Randolph & St. Teresa
Stone; 2 bedroom; carpeted; sliding door closets; a finished basement & attached garage. Cannot be duplicated for the price asked. 3
J. PAUL KYSAR CO.
2-3223
Formerly Felton Real Estate
3-4847 4-4008 4-3775

WIDOW OR COUPLE
Only $5,000, well built, solid as a rock, 4 rooms and bath, full basement, fully modern, so cheap at $5,000. 4
C. S. QUICK 3-6728

WITT & JUCKETT—Builders
TOP QUALITY HOMES X
4-5239 6-2347

YOU GAIN
Owners lose, when they sell this beautiful Brick Cape Cod. Just one year old. Large Living room & Dining room, a dream kitchen. Master Bed room with Double Closet. Tile bath first floor. Two large bed rooms, tile bath and Powder room upstairs. Plastered walls. Natural trim select oak floors, full Divided basement, 2 car garage. Special price $13,850. Near 33rd & "O". 4
2-3700 BANCROFT CO. 4-2706
MULTIPLE LISTING MEMBER

2 bedroom bungalow, living room, dining room carpeted, new kitchen, basement, gas heat. 2840 Apple. By owner. 5-5072 -5

2 CHOICE BRICK HOMES
Located on large 75 ft. lot in one of the better locations in the city.
440 SO. 56
In rancho brick with attached garage is a beautifully finished 2 bedroom in the very popular 1½ story with possible 4 bedrooms. Has painted basement and extra large kitchen and dining room.
520 So. 56
In cherry red brick has an equally fine finish and is a good large new 2 bedroom with expansion possibilities and features large living-dining L. Built by Witt & Juckette and ready to occupy. Call now to see these. x
Witt & Juckette
633 No. 66th 6-2347
Eves. & Sun., 4-5239 or 4-6903
Member Nat'l Home Builders Ass'n.

2 bedroom bungalow. 3rd bedroom in basement. 2 yr. old frame. 5635 Hartley. 6-6450. 2

$7250
A 3 bedroom home or 4 and bath down and a 2 room & ½ bath apt. up. Good repair, gas, full basement. North 27th. 2
C. S. QUICK 3-6728

2 BEDROOM FRAME HOME
With attached garage, full basement with parti-wall, 2 eating spaces, sodded lot, paving, specials and loan costs paid. $750 down to GI. Call 3-2443, property at 3330 No. 53rd. -7

3 LOTS
With one yr. old one story all modern home, gas heat, east of Ag College, priced under $5,000. Fine for older couple, act quickly 3
C. S. QUICK 3-6728

$4250
All newly decorated, polished floors, one bedroom down, 2 up. $30 tax. $12 highest heat. New Real gas furnace. Near 3 & E. 2
C. S. QUICK 3-6728

3 BEDROOM RANCH TYPE
Yes, it is stone with attached garage, 60 ft. lot. This is a very lovely home, living & dining room, Youngstown kitchen, ample eating space, 3 nice bedrooms & tile bath with shower, full divided basement, large gas furnace, 140,000 B.T.U. This home is in Kimballcrest, near So. Cotner & Sumner, price is only $19,000. Shown only by appointment. 2
GALE W. SMITH
Realtor 221 So. 29th Phone 2-6256
MULTIPLE LISTING MEMBER

2-bedroom, full basement. Near Northeast High. By owner. 6-6358. 8

5 room house, close in. Good repair, Gas heat. $8,000. Owner, 2-2970. -2

2 lots, 6 rooms, bath, in Bennet, 13 miles from Lincoln. $2,500. 4-2128. -23

5 room house, all modern. Glassed in porch. Very cheap. 2936 No. 38. 3

2 bedroom stone, attached garage, basement. Landscaped. Less than 1 yr. old. 4-6614. 6

6 room, all modern home, 3 bedrooms, full lot. Furniture optional. Consider trailer house on trade. 2739 Starr. 2-3182 -2

3-bedroom, $4,500. Gas heat, will contract. 2250 So. 9. 3-9283. 5

Real Estate Wanted 83

1844 D—STATE REALTY CO. to sell, buy, management and sale appraisal call 2-4073, 2-5547. -X
Multiple Listing Member

Conveniently well located good home, reasonably priced around $9,000 3-3961. -8

HAVE CASH BUYER FOR
$5,000 house, north side, close in.
$3,000 small home anywhere
$7,500 near 12 & Sumner.
$6,000 close in, south side
Your sale will have my individual attention. Many years banking and real estate experience. I can sell—and I know the financing end of the game, too. 2
C. S. QUICK 3-6728
PERSONAL SERVICE
1720 So. 17

If it's "Your Move" and you want to sell your home quickly call 2-2627. X
Wagner & Cuttell

NEED FOR INCOMING FAMILY
5 or 6 room house Cash X
2-3040 3-5244 6-5818

The Commonwealth Co.
Offers Quick, Efficient Real Estate Service X
We Solicit Your Listing
2-6958
C. W. Hiatt Realtor

Want to buy good residence lots, either north or south.
BURT A. ANDERSON 2-4626

Want to buy 3 or 4 bedroom home, southeast. No down payment. Substantial monthly payments. Box 355, Journal Star. 3

Will pay $1,000 down, $100 monthly for 2 or 3 bedroom modern home. P.O. Box 694. -3

OPEN HOUSE
7 to 9 PM WED.
AT 63rd & ADAMS
Trend Home
SEE THE BIG ROOMS, CONVENIENT ARRANGEMENT FOR COMFORTABLE LIVING.
FHA & GI FINANCING
Strauss Bros.
FINE HOMES
Member National Association of Home Builders
3815 Touzalin 6-2381
For Full Information 5

Two More Polio Cases Are Reported

Polio Cases

	Sept. 2 1953	Sept. 2 1952	Totals 1952
City	14	113	194
County	16	148	230
State	159	889	2,250

City and county figures are correct. State figures are reported weekly.

The 159th polio case in Nebraska this year is Ray McDiffett, 29, Rt. 2, diagnosed Tuesday at St. Elizabeth Hospital.

McDiffett, a truck driver, has a fairly mild case of spinal polio.

Lynoma Sigrest, 26, 1127 G, also is hospitalized with polio. Michael Thomas, 7, and Herbert Thomas, 3, sons of Mr. and Mrs. Herbert Thomas, 6420 Colby, are being treated at home for mild cases.

Donna Wilburger, 26, 2655 So. 13th, is hospitalized but her case has not yet been determined as polio.

Patricia Hottovy, 16, Ulysses, admitted to St. Elizabeth 10 days ago with polio, has recovered and went home Tuesday.

There were 16 new cases last week—five in Lancaster County, two in Dakota and one each in Cass, Dawes, Dawson, Douglas, Garden, Hall, Sarpy, Valley and York Counties.

Though this week is the beginning of a two-week period which has always been the heaviest for polio in the state, the outlook is comparatively good.

So far this year there have been fewer cases in the entire state than there were in the city of Lincoln alone in 1952.

Labor Day Holiday Set For Main Post Office

All departments of the Main Post Office in Lincoln will be closed on Labor Day—Monday, Sept. 7.

Postmaster O. E. Jerner also reported that all stations will be closed for the day and no mail deliveries will be made by city or rural carriers.

The regular Sunday and holiday mail collections will be made.

TODAY'S CALENDAR

September 2

Lancaster County Fair, State Fair Grounds.
School of Social Workers' Conference, 9 a.m., Cornhusker Hotel.
Sigma Chi, noon, Lincoln Hotel.
Hiram Club, noon, YWCA.
Unitarian Men, noon, YWCA.
Retail Credit, noon, Chamber of Commerce.
Women's Division, noon, Chamber of Commerce.
Sertoma, noon, Chamber of Commerce.
Realtors, noon, Capital Hotel.
Safety Council, 12:15 p.m., YMCA.
First Baptist, 12:30 p.m., YWCA.
Jewish Women, 1:30 p.m., Cornhusker Hotel.
Toastmasters, 6 p.m., YWCA.
CAP, 7 p.m., YMCA.
Camera Club, 7:30 p.m., YMCA.

CHURCH CALENDAR

Wednesday

First Baptist, Deeper Life Hour, 7:30 p.m.
Mt. Zion Baptist, service, 8 p.m.
Second Baptist, Hour of Power, 7:30 p.m.
St. Mary's Catholic, daily masses, 6:30, 7:15 and 8 a.m.
Blessed Sacrament Catholic, daily mass, 8:30 a.m.
Sacred Heart Catholic, daily masses, 7 and 8 a.m.
St. Patrick's Catholic, daily masses, 6:30 and 8:15 a.m.
First Christian, Christian Women's Fellowship, group 1 with Mrs. Guy Crook, 1837 Otoe; group 2 with Mrs. E. J. Cronn, 860 So. 48th; group 3 with Mrs. L. H. Doughty, 1645 So. 48th; group 4 with Mrs. Paul Bogott, 1841 So. 45th, all 12:45 p.m.
Central Christian and Missionary Alliance, prayer, Bible study, 7:30 p.m.
Vine Congregational, Division 1 with Mrs. Robert Newton, 1648 No. 28th; division 2 with Mrs. Marie Rapp, 2840 R; division 3 with Mrs. J. S. Hedgecock, 2511 B; division 4 with Mrs. Stella Mohler, 1404 No. 40th, all 1 p.m.
St. Matthew's Epicopal, Woman's Council, 10 a.m.; Altar Guild, communion; with Mrs. Hiram Hilton, 2500 Woodscrest, 11:30 a.m.; St. Mary's Guild with Mrs. Tom Healy, 2460 So. 34th, 1 p.m.
St. Paul Evangelical and Reformed, Women's Guild, 1:30 p.m.; Council, 7:30 p.m.
Calvary Evangelical United Brethren, church night, 7:30 p.m.
American Lutheran, KVB Women's Missionary Society, 8 p.m.
Christ Lutheran, Guild, 1:30 p.m.
Faith Lutheran, Ladies Aid, 8 p.m.
Grace Lutheran, group 4 with Mrs. Sedley Lingo, 3410 Laura.
Trinity Lutheran, Ladies Aid, 1:30 p.m.; Senior Walther League executive board, 8 p.m.
Emmanuel Methodist Campus Chapel, WSCS with Mrs. B. Pfeifer, 1960 Park.
Epworth Methodist, Bible study, 12:30 p.m.; WSCS, 1 p.m.; Bible study, 7:30 p.m.
First Methodist, WSCS executive board, 11 a.m.; WSCS, noon.
Grace Methodist, WSCS executive board, 11 a.m.; WSCS, 1 p.m.
St. James Methodist, executive meeting, 11 a.m.; general meeting, 1:30 p.m.
St. Paul Methodist, WSCS, 12:30 p.m.
Trinity Methodist, WSCS board, 9:30 a.m.; WSCS, 10:30 a.m.
Christ Temple Mission, service, 7:30 p.m.
Church of Christ Holiness, service, 2389 T, 8 p.m.
CV Community, service, 8 p.m.
Free Methodist, service, 7:45 p.m.
Reorganized Latter Day Saints, fellowship, 7:30 p.m.
United Missionary, service, 7:30 p.m.
[illegible] Methodist, prayers, 7:30 p.m.
Evangelical Covenant, Bible study, prayer, 7:45 p.m.
Evangelical Free, service, 7:30 p.m.

LINCOLN'S BUSY DEPARTMENT STORE GOLD & CO. WE GIVE S & H GREEN STAMPS

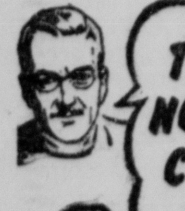

Amtune®
16 VITAMINS 12 MINERALS
all in one capsule

HERE'S WHY:

- AMTUNE contains 16 vitamins, 12 minerals—in combination that can be better utilized.
- AMTUNE contains lipotropic factors Choline and Inositol to act on fat metabolism.
- AMTUNE contains Vitamin B-12, Folic acid, iron to help build good red blood.
- AMTUNE contains 100% daily minimum requirement of Iodine.
- AMTUNE contains the important B-complex vitamins. Contains Rutin.

36 Capsules.... 2.50
100 Capsules.... 5.95

A wonderful aid to good nutrition. Money-Back if not satisfied!

GOLD'S Drugs... Street Floor

Here In Lincoln

Roper & Sons Mortuary.—Adv.
Hodgman-Splain Mort.—Adv.
Wadlow's Mortuary.—Adv.
Roberts Mortuary.—Adv.
Rosewell's planted greens.-Ad.

Mrs. Sophia Kingsley, owner of the Niblack Spot Reducing System, is deceased. Look for notice of resumption of services next few days. The First Trust Company of Lincoln, Nebraska, Executors.—Adv.

Baley To Speak—Archie J. Baley, general manager of the Lincoln Chamber of Commerce, will discuss present and future industrial development in Lincoln and answer questions at the Optimist Club meeting Sept. 3 at the Cornhusker Hotel.

Ruling Permits Missouri River Line Changes

The State Attorney General's office ruled Tuesday the Legislature has power to change boundary lines of the State Missouri River counties to conform with the boundary as established by the Iowa-Nebraska Boundary Pact.

The problem arose as a result of the concourse change in the river which shifted property from Iowa to Nebraska, under terms of the compact, and resulted in a legislative committee study.

To date boundary descriptions of the river counties have not been changed to conform to the boundary compact, which fixes the middle of the river as the official line between the two states. As a result, these property owners claimed they really belong to Nebraska but are not in any Nebraska county.

According to the Attorney General's opinion, the Nebraska Constitution says no territory from one county shall be added to another without submitting the question to the voters of each county affected. The Attorney General ruled, however, that this would not prevent the Legislature from changing the descriptions of the river counties to conform to the inter-state pact.

FRATERNAL CALENDAR

Wednesday

Havelock Lodge 244, 6219 Havelock, 8 p.m.
Magnolia Camp 44, RNA, 1108 L, 7:30 p.m.
Lincoln Lodge 16, Knights of Pythias, business meeting, 1024 P, 8 p.m.
Camp 624, Woodmen of World, Guard Manor.
Havelock Camp 630, Boys of Woodcraft Sportsmen's Club, Havelock, Branch Library.
Elks 80, 13th and P.
Starcraft Chapter 307, OES, meeting 2645 B, 8 p.m.
Martha Washington, OES, Kensington, with Mrs. Hessie Hoenshell, 6836 Ballard, 2 p.m.
Sarah D. Gillespie Tent 7, DUV, 1108 L, 8 p.m.

Notice to Dealers in Asphalt Cement

Sealed bids will be received at the office of the City Clerk of the City of Lincoln, Nebraska, up to 10 o'clock a.m., Wednesday, September 9, 1953, for furnishing two carloads of asphalt cement for theuse of the Paving Repair Department, in accordance with specifications for same on file in the office of the City Clerk.

Copies of the specifications may be obtained in the office of the City Engineer.

The City Engineer's estimate of cost of these two carloads of asphalt cement is $2,000.00.

Each bid must be accompanied by a certified check in the sum of five per cent (5%) of the total amount of the bid, made payable to the order of Frank J. Miller, City Treasurer, as a guarantee of good faith.

The City reserves the right to reject any or all bids and to waive any defect in bids.

THEO. H. BERG, City Clerk

FEEL BETTER FAST! BAYER ASPIRIN
RELIEVES SIMPLE HEADACHE FAST·SURE

LET GOLD'S
Expert craftsmen transform old stones into sparkling loveliness!

Have Your Diamonds Reset

for you by GOLD'S craftsmen! Stop in soon and see the wide selection of ready-made mountings, too! Your old stones will take on a sparkling new beauty in an exquisite modern mounting designed

We specialize in diamonds

Diamonds cleaned and inspected without charge . . . while you wait!

GOLD'S Jewelry Repair . . . Balcony

LINCOLN'S BUSY DEPARTMENT STORE GOLD & CO. WE GIVE S & H GREEN STAMPS

Driver's License First Day Rush Gets Out 1,700

Some 1,200 driver's licenses were issued at the window and another 500 were handled by mail by the Lancaster County Treasurer's motor vehicle bureau on the first day—Tuesday.

Bureau Chief Lyle Stover believes the "biggest day" is yet to come as some 63,000 Lancaster County motorists obtain 1953-55 driver's licenses by Oct. 31.

The largest run during the 60-day period will probably turn out to be deadline day, he added.

Notice to Contractors

Sealed proposals will be received at the office of the City Clerk of the City of Lincoln, Nebraska, up to 10 o'clock a.m., Central Standard Time, Wednesday, September 9, 1953, for the installation of a complete lighting system in Ornamental Lighting District No. 29, being Ridgeway Road from Sunburst Lane to A Street, and all of Bryan Circle, in said City, according to the plans and specifications of the City Engineer on file in the office of the City Clerk.

Plans and specifications may be seen and blank proposals obtained in the office of the City Engineer.

The City Engineer's estimate of the cost of installing this ornamental lighting system is $3,400.00.

Each proposal must be accompanied by a certified check for $170.00 made payable to Frank J. Miller, City Treasurer, as a guarantee of good faith.

The City reserves the right to reject any or all proposals and to waive any defect in proposals.

THEO H. BERG, City Clerk.

Notice to Contractors

Sealed proposals will be received at the office of the City Clerk of the City of Lincoln, Nebraska, up to 10 o'clock a.m., Central Standard Time, Wednesday, September 9, 1953, for the paving in Paving District No. 1245, being Gladstone Street from 65th Street to 66th Street, in said City, according to the plans and specifications of the City Engineer on file in the office of the City Clerk.

Plans and specifications may be seen and blank proposals obtained in the office of the City Engineer.

The City Engineer's estimate of cost of this paving is as follows:

Asphaltic Concrete Pavement, per sq. yd.	$3.25
Combined Curb and Gutter, per lin. ft.	1.32
Earth Excavation, per cu. yd.	0.85
Parking Space Finish, per sq. yd.	0.15
Asphalt Expansion Joint, 4 in.x5 in., in concrete base, per lin. ft.	0.35
Total Construction Cost	$4,000.00

Each proposal must be accompanied by a certified check for $200.00, made payable to Frank J. Miller, City Treasurer, as a guarantee of good faith.

The City reserves the right to reject any or all proposals and to waive any defect in proposals.

THEO. H. BERG, City Clerk.

Notice to Contractors

Sealed proposals will be received at the office of the City Clerk of the City of Lincoln, Nebraska, up to 10 o'clock a.m., Central Standard Time, Wednesday, September 9, 1953, for the installation of a complete lighting system in Ornamental Lighting District No. 30, being Calvert Street from 20th Street to 27th Street, in said City, according to the plans and specifications of the City Enginer on file in the office of the City Clerk.

Plans and specifications may be seen and blank proposals obtained in the office of the City Engineer.

The City Engineer's estimate of the cost of installing this ornamental lighting system is $8,900.00.

Each proposal must be accompanied by a certified check for $445.00 made payable to Frank J. Miller, City Treasurer, as a guarantee of good faith.

The City reserves the right to reject any or all proposals and to waive any defects in proposals.

THEO. H. BERG, City Clerk.

Notice to Contractors

Sealed proposals will be received at the office of the City Clerk of the City of Lincoln, Nebraska, up to 10 o'clock a.m., Central Standard Time, Wednesday, September 9, 1953, for the construction of the water mains in Water District No. 333, being All of Delhay Drive, Cleveland Avenue from Delhay Drive to 65th Street, and Madison Avenue from 63rd Street to 65th Street, in said City, according to the plans and specifications of the City Engineer on file in the office of the City Clerk.

Plans and specifications may be seen and blank proposals obtained in the office of the City Engineer.

The City Engineer's revised estimate of the cost of constructing these water mains is $11,900.00.

Each proposal must be accompanied by a certified check for $595.00 made payable to Frank J. Miller, City Treasurer, as a guarantee of good faith.

The City reserves the right to reject any or all proposals and to waive any defect in proposals.

THEO. H. BERG, City Clerk.

Turn items you no longer use into cash quickly and at low cost! Sell them with inexpensive Journal & Star Want Ads. Low cost. Call 2-3331, or 2-1234.

SEWERS CLOGGED?

Why pay big money to have your front lawn dug up when drainage lines become clogged? Boyer's *amazing* Septic Tank Cleaner and Drain Opener will remove roots, rags, paper, grease and other organic matter. Cost is low and *results are quick*. GET SOME TODAY!

BAKER HARDWARE CO.
101 No. 9th 2-3710

Just the thing for dormitory life!

College Bedspreads
by Bates and Fieldcrest

Fieldcrest Daytona
Single and double size 6.95

It's color fast . . . lint free . . . wrinkle resistant . . . washable . . . long-wearing . . . very economical.

Neutral backgrounds with plaids of red, green, Terra-Cotta, turquoise. Accented in black & white.

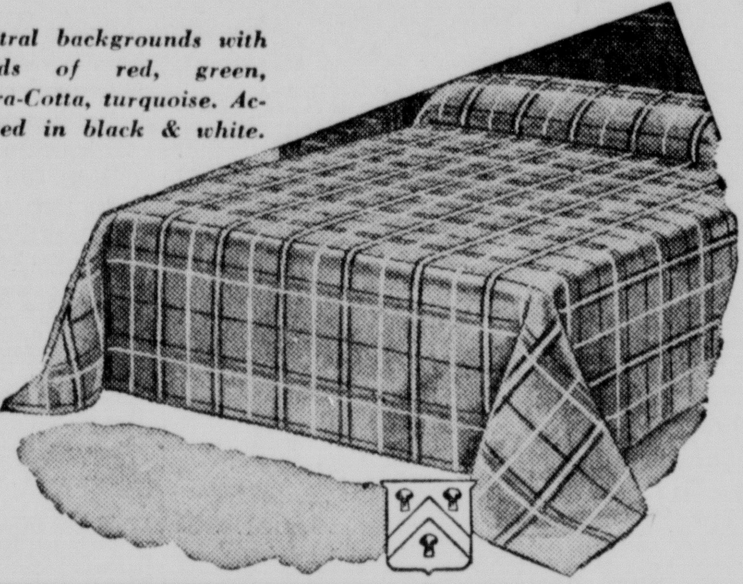

Bates "CALICO"
Single and double size 6.95

Bates cotton bedspreads wash easily, won't wrinkle or shed, keep their bright good looks for years.

"Calico" pattern in blue, brown, green, rose, or chartreuse.

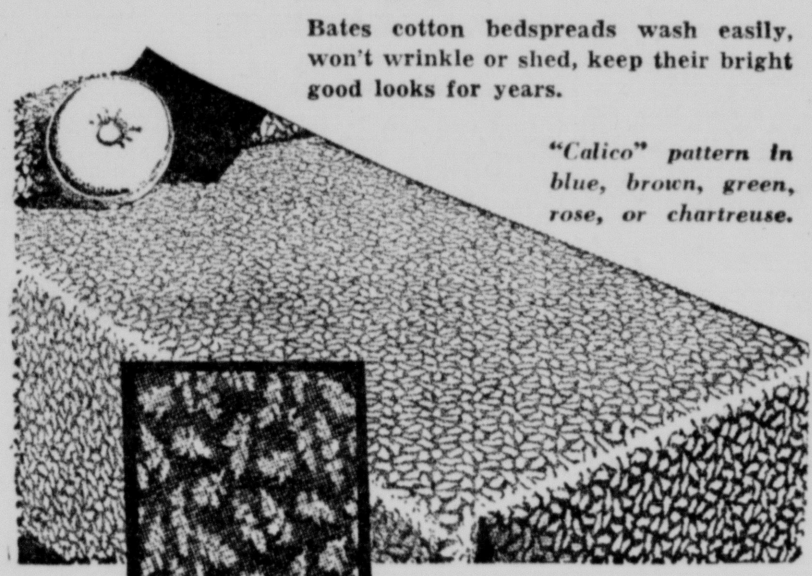

Bates "ALPINE"
Single and double size 7.95

They come back from the laundry looking better than ever. You can't make a better investment.

Gay motifs on green, cedar, garnet, or gold.

Bates "PIPING ROCK"
Single or double size 9.95

Rich, ribbed cotton with texture interest, terrific wearing quality. White, pastel, bright or dark colors. Twin and double bed sizes.

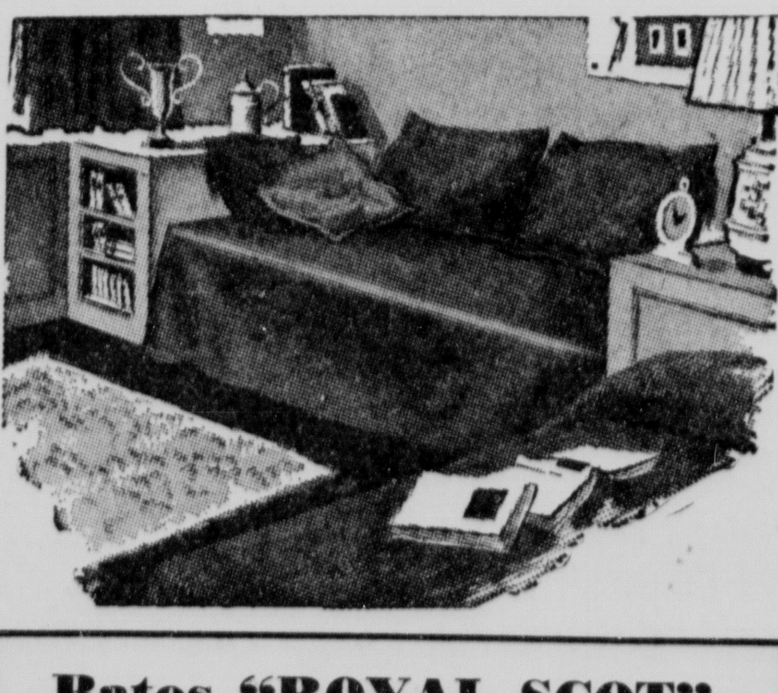

Bates "ROYAL SCOT"
8.95

Bright plaid on tan background. Scarlet, blue, rose, charcoal or green predominating. Twin and double bed sizes.

GOLD'S Domestics . . . Third Floor

Shop Wednesday
9:30 to 5:30

GOLD'S of Nebraska
Lincoln's Busy Department Store

Here It Is!!
Swirl Flask

- Mixes
- Serves
- Stores

Frozen Juices
1.75

"No drip" lip for ease in serving. Cork prevents absorption of odors. 8½ inches high. Amber, green, chartreuse or yellow.

GOLD'S Glassware . . . Third Floor

6 extra issues at no extra cost!
McCalls Magazine
with your 3 yr. subscription you receive 6 extra copies . . . a total of 42 issues for the price of only . . .
$6
Good until Sept. 19
New subscriptions or renewals . . .
GOLD'S Pattern Department . . . Third Floor

SALE
AT LOW, LOW PRICES!
Plastic Chair Covers
Protect your furniture and yet . . . do not hide it

usually 3.95 each 2.39 Each

in four styles
- Regular Club Chair
- Wing Club Chair
- Barrel Back Chair

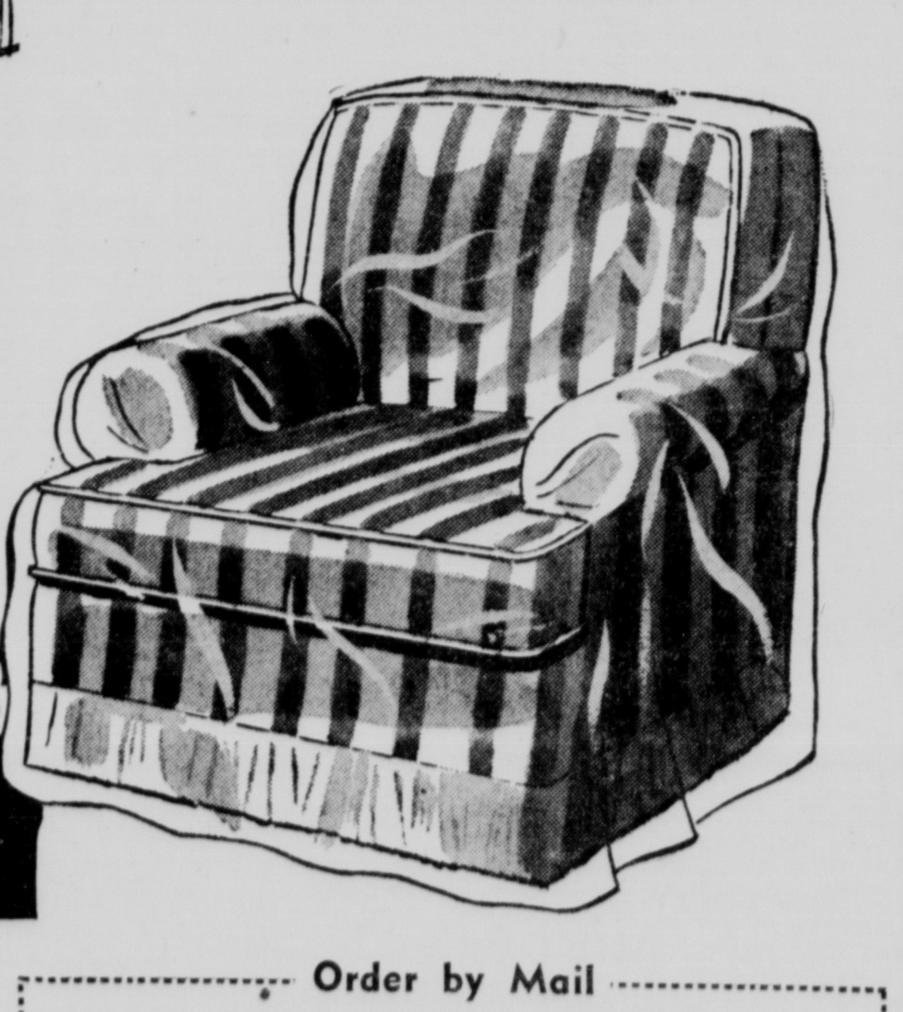

Keep your furniture lovely, but don't hide it under expensive, easily soiled coverings. Here—at last—is the perfect cover . . . absolutely transparent, put on or take off in a jiffy, wipe clean with a damp cloth. Keeps furniture dust free, dirt free, stain free. Electronically sealed seams. Tough enough to withstand hard daily wear of children.

Tailored and Stitchless
Heavy 004 Gauge
Plastic Covering

GOLD'S Draperies . . . Fourth Floor

Use Your GOLD'S Charga Plate

Order by Mail

Betty Lane, Personal Shopper (560)
GOLD & CO., Lincoln 1, Nebraska
Please send me the following Plastic Chair Covers:

Style	Quantity
Regular	
Wing	
Barrel	

☐ Cash ☐ Check ☐ Charge

Name
Address
City

We Give S&H Green Stamps
An added saving at GOLD'S for over 40 years